BRIGHTER CLOTHES WITHOUT A LIGHTER POCKET. HAVE YOUR FAVOURITE WEAR CLEANED AT

PRESCOTT'S

DYERS AND CLEANERS,

82-84 TALBOT ST., DUBLIN,

And BRANCHES.

16 PAGES

The Irish Times.

16 PAGES. PRICE 2D. DUBLIN, SATURDAY, SEPTEMBER 13, 1930. VOL. LXXII. NO. 22,898.

LIGHT SUMMER WINES.

SAUTERNE from 3/- Bottle
CLARET - „ 2/- „
HOCK - „ 4/- „
BURGUNDY „ 3/6 „

ANDREWS & CO
19 & 20 DAME ST., DUBLIN.

THE BETTER WAY.

One certain way to stop Furniture imports into the Saorstat is for Traders to bring their customers to our Showrooms and let them see the latest examples of "CO" Furniture. Those of the public who are brought here are always impressed, and usually express surprise that such beautiful Furniture has actually been made in Dublin, and that it can be sold so reasonably.

Traders can quote exceptionally keen prices to their customers for goods selected in our Showrooms because they bear no overhead charges or other expenses, consequently the gain to the public is mighty obvious.

Do the "correct thing"—ask your House Furnisher to bring you in here. And when you come you will be glad you came.

Wholesale Only.

O'DEA & CO., LTD.,
STAFFORD STREET and PARKGATE STREET, DUBLIN.

"Better Motor Cars" is always the Austin objective

CONSIDER THE TWELVE.

Models and Prices at Dublin.

Burnham Saloon £370
Marlow Fabric Saloon £370
(Four Window)
Wycombe Fabric Saloon £370
(Six Window)
Watford Fabric Saloon £342
New Open Road Tourer £342
(Five-Seater)
Eaton Two-Seater £342

LINCOLN AND NOLAN, LTD.,
57 & 58 Lr. Baggot St. 'Phone: Dublin 61943-4.
Sole Irish Free State Distributors.

AUSTIN CARS.

BODIES IMPROVED.

Chassis and Engine cannot be improved.

PRICES DOWN.

W. B. CRAWFORD (DUBLIN), LTD.,
29/30 DAWSON STREET, DUBLIN.

MISCELLANEOUS.

EXPERIENCED Senior Audit Clerk required. Apply by letter only, stating age, experience and salary expected, and enclosing copies of testimonials, to Kennedy, Crowley and Co., 37 Westmoreland street, Dublin.

PROFESSIONAL Firm requires Offices, 6-7 rooms, lease; Dame street, College Green or vicinity; state terms.—R 897, this office.

KILLINEY—Charmingly situated and beautifully Furnished, top-basement House to Let, with or without servants; 3 reception, 4 bed, 2 dressing, 3 servants' rooms; electric light, telephone, garage, fully stocked garden, tennis court. Seen by appointment. Address, "Lamont House," this office.

ACCOUNTANCY.

SENIOR Audit Clerk required by firm of Chartered Accountants; sound experience essential; capable of dealing with accounts to completion. Reply, stating age, full details of experience, and salary required.—R 836, this office.

TYAMILESE.—The Tea for Flavour. Sold by O'Reilly and Co., Dalkey.

PRINTING TRADE—Experienced Representative of good appearance, wanted for old-established city firm. Liberal salary offered to the right man. None other but those with good connection need apply.—R 887, this office.

JOHN C. PARKES and Sons, Ltd., Coombe, Dublin — BARBER'S POCKET KNIVES, THERMOS FLASKS, OAKEY'S EMERY CLOTH AND GLASS PAPER.

BROADCASTING PROGRAMMES. PAGE SIX.

BROOKS, THOMAS AND CO., LTD., DUBLIN. — HOUSEHOLD IRONMONGERY. New Showrooms: SACKVILLE PLACE.

AUCTIONS OF FURNITURE, HOUSES, PHARMACIES, ETC. by BATTERSBY & CO., Auctioneers, DUBLIN. Details see back page this paper. Established 1815.

ANNE LYNCH'S TEAS

PENKNIVES—Celebrated "Barber" make, from 1/- to 20/-.—BOOTH BROS., DUBLIN.

350 NORTH CIRCULAR ROAD (RATHDOWN TERRACE).

FOR SALE BY AUCTION, with Possession, at Messrs. Jones, 10 Lower Ormond quay, on THURSDAY NEXT, 19th inst., at 1.30. For full particulars of this attractive residence see auction announcement on back page.—ANDREW J. KUNGELL, Auctioneer, 10 Lower Ormond quay.

THE POPULAR BROADCAST

I MUST have the "Capital" Tea (Regd.).

FARNHAM HOUSE AND MARYVILLE, FINGLAS TO DUBLIN. Private Hospitals for Mental and Nervous Illness. Modern Treatment. Apply Medical Superintendent. Phone—Finglas 11.

IRISH TRADERS' ASSOCIATION, 14-15 ST. ANDREW ST., DUBLIN, C.1. Phone DUBLIN 21862. — DEBT RECOVERIES AND STATUS ENQUIRIES. NO DEBT OR ENQUIRY TOO DIFFICULT.

POWER'S SPECIALLY PREPARED BULBS FOR EARLY FORCING. CHRISTMAS HYACINTHS White, Pink, Red, Yellow, Blue, per dozen 5/6, per 100 42/6, post free. FREESIAS, per 100 6/6, PAPER WHITE and DOUBLE ROMAN NARCISSUS, per dozen 1/9, 100 12/6; LILIUM CANDIDUM, per dozen 7/6, each 6d. Descriptive Catalogue free. All Bulbs post free.—JAMES POWER & SON, WATERFORD.

HOW TO BE FURNISHED OUT OF INCOME. We Furnish at their Rebuilding Sale, which is purely for Cash and not by Instalments. Particulars on application to 8/12 BACHELOR'S WALK.

SENATOR'S "AMBER" SHERRY. Made in the Way it's Made."

DISTINCTION is lent to some faces by wearing spectacles; but instances have occurred where this was hardly the case. In the latter, the type of spectacles worn was most likely wrong. Put it right at Dixon and Hendrastalle's, the Opticians, of 12 Suffolk street, Dublin.

AN ALL-ROUND WIRELESS CIRCUIT for ALL IRELAND is illustrated in the "Weekly Irish Times" to-day. Price 1penny.

MORE CYLINDERS. THE "FOUR" NOT DEAD.—Motorists should read this interesting Article by Captain W. G. Aston, which appears in to-day's issue of "THE IRISH FIELD." On sale at all Newsagents and Bookstalls. Price 2d.

CHARM OF A DAINTY SKIN, by a Woman Chemist, in the "Weekly Irish Times" to-day. Price 1penny.

THOMPSON'S Super Blades for GILLETTE RAZORS guarantee satisfaction.—2 per packet, post free—72 Nassau St., Dublin.

MONEY.—The Highest Advances to be obtained on Diamonds, Jewellery, Antique Silver, Waterford Glass, Furniture, Pianos. Tel. 45206. WELDON'S FIRST-CLASS MONEY OFFICE, 35 MARLBOROUGH STREET (Nelson Pillar).

WALL PAPERS. Artistic Designs and Colourings, Sprays and Drop Decorations.

DOCK-ELL LIMITED, DUBLIN

CARSON'S Hard Gloss Finishing Paint—An Enamel Paint of great brilliance. Particulars from CARSON'S, 22 BACHELOR'S WALK, Dublin.

THOS HENSHAW and Co., Ltd., Christchurch Place, DUBLIN. — Enamelled Slate and Wood Mantels, Slabbed Tile Surrounds with "Devon" Sunk Fires and "Cosy" Adaptable Fires.

TULLAMORE.—The "Irish Times," the "Weekly Irish Times" and the Irish Field" can be had immediately after the arrival of the trains from Mr. M. F. GORRY, Harbour street.

BROWNE & NOLAN, LIMITED — PRINTING, STATIONERY, A/C BOOKS — OFFICE FILING EQUIPMENT.

REMOVAL SALE.
KELLY'S, 48 FLEET STREET,
Having Purchased New Premises,
OFFER THEIR ENTIRE STOCK OF
TRUNKS, SUIT CASES AND ALL TRAVELLING GOODS,
AT COST PRICE TO CLEAR.

We want your address to send you a map and Sailing Bill showing the towns to which we carry goods in motor barges.

YOUR ADDRESS

H. PHILLIPS, General Manager,
GRAND CANAL COMPANY.
James's Street Harbour, Dublin.

ALL-ROUND WIRELESS
Circuit for
ALL-IRELAND
IN TO-DAY'S
Weekly Irish Times

BRADSHAW, Florist, City Depot, 15 PARLIAMENT ST. Phone 21272. — NURSERIES, ARTANE. WREATHS, BOUQUETS, Etc. Made Shortest Notice. Fresh Flowers Daily.

WE are most anxious to demonstrate to you the good points of the 1931 Wolseleys. Why not call in at Grafton Motor Co., Grafton street, Dublin?

5-7-9 HIRE PURCHASE TERMS. MORRIS and MINERVA CARS.—G. A. BRITTAIN, 100-101 GRAFTON STREET, DUBLIN.

FORD CARS.
R. W. ARCHER and CO., Original Ford Dealers, 65 Lower Mount street, Dublin.

T. & C. MARTIN, LTD., D'OLIER HOUSE,
SOLE AGENTS FOR
"TECTAL"
WOOD PRESERVATIVE.

COPY
APOLOGY. 11 CUFFE ST., DUBLIN.

To MESSRS. ARTHUR GUINNESS, SON & CO., LTD., ST. JAMES'S GATE BREWERY, DUBLIN.

GENTLEMEN,—I HEREBY TENDER TO YOU MY UNQUALIFIED APOLOGY FOR HAVING SOLD AS "GUINNESS'S PORTER" AN ARTICLE WHICH WAS NOT YOUR GENUINE PORTER. I UNDERTAKE TO DISCONTINUE THE PRACTICE AND TO ADOPT IN FUTURE SUCH STEPS AS WILL RENDER IMPOSSIBLE A RECURRENCE OF THE MATTERS COMPLAINED OF. I AUTHORISE YOU TO MAKE ANY USE YOU MAY DESIRE OF THIS APOLOGY.
ANNE BIRTHISTLE.
DATED THE 10TH DAY OF SEPTEMBER, 1930.
SIGNED IN THE PRESENCE OF
R. K. LOVE.

If you value your possessions, it is surely much wiser to entrust your FURNITURE REMOVAL to a thoroughly reliable and up-to-date firm. PIM BROS. have the careful, experienced men; modern motor vans for fast work, and moderate charges. Ask us to quote you.
PIM BROTHERS LTD., EXCHEQUER STREET, DUBLIN.

CAPTAIN NOLAN'S CHOICE

Captain Nolan is a commercial aeroplane pilot, and his job is one requiring steady nerves. That is why he prefers Globo Tea, for he knows it will not affect his judgment.

"GLOBO TEA." Green Seal 2/- lb, Brown Seal 2/4 „, Blue Seal 2/8 „, Red Seal 3/- „, Gold Seal 4/- „. Wholesale: Coyle, Ltd., 30 Up. Abbey St., Dublin.

SPECIAL REDUCTION FOR SEPTEMBER IN NEW HOUSES.
BAILEY AND SONS,
BUILDERS, OFFER
NEW HOUSES AT ASHDALE ROAD, TERENURE,
For £1,000, which is a reduction of £50 per House. These houses are very well finished, and are built with 3 or 4 Bedrooms, as required. Rates Remission 50 years, lease 900 years. Inspection cordially invited.
BAILEY AND SONS,
ASHDALE ROAD, TERENURE, DUBLIN.

BELFAST ADVERTISERS.
Advertisements for next day's issue are received at our Branch Office, 139 Royal Avenue, up to 6.30 p.m.

SEA TRIPS AND TOURS.

UNION-CASTLE LINE. ROYAL MAIL SERVICE TO SOUTH AFRICA. EAST and WEST AFRICA. CHRISTMAS & NEW YEAR TOURS TO SOUTH AFRICA at reduced return fares. Head Office: 3 Fenchurch street, London, E.C.3, or in Dublin, to Thomas Cook and Son, Ltd., Hewett's Tourist Office, the British and Irish Steam Packet Co., Ltd.; Irish Travel Agency, Ltd.

FYFFES LINE.
DIRECT REGULAR PASSENGER SERVICES TO JAMAICA, BARBADOS, TRINIDAD, PANAMA, COSTA RICA, COLOMBIA, HONDURAS.
Single Cabins, Bedstead Berths, Private Bathrooms. No Inside Rooms.
For further particulars apply to ELDERS & FYFFES, LTD., 31 BOW STREET, LONDON, W.C.2.

SHIPPING.

NEW ZEALAND VIA PANAMA CANAL. THE ONLY DIRECT ROUTE. SHAW SAVILL & ALBION LINE. Through Bookings to Australia. For particulars apply to the Company, 14 Leadenhall street, London, E.C.3; or the White Star Line, Scott's square, Queenstown, and 1-2 Eden quay, Dublin.

AUSTRALIA. VIA SUEZ and COLOMBO. One Class Only. From Southampton. ABERDEEN and COMMONWEALTH LINE. Unsurpassed accommodation. Fares from £38 to £52. Apply Chief Passenger Office, 2 Australia House, Strand, W.C.2, or John Thompson and Co., Ltd., 14 Leadenhall street, London, E.C.3, or to White Star Line, 1 and 2 Eden quay, Dublin.

SOUTH AMERICA BY THE NELSON LINE. Largest and Latest Liners from London, to RIO DE JANEIRO, SANTOS, MONTE VIDEO, and BUENOS AIRES. Via Rochefort, Vigo, Lisbon and Las Palmas. M.V. HIGHLAND MONARCH ..... Sat., Sept. 20. M.V. HIGHLAND CHIEFTAIN ..... Sat., Oct. 4. Head Office: 98 Leadenhall street, London, E.C.3. 20 Water street, Liverpool; the White Star Line, 1-2 Eden quay, Dublin, or Local Agents.

BIBBY LINE (1ST CLASS ONLY). FAST TWIN SCREW MAIL OIL-DRIVEN VESSELS SAILING FORTNIGHTLY. MARSEILLES, EGYPT, PALESTINE, PORT SUDAN, CEYLON, BURMAH, and SOUTHERN INDIA. Liverpool to Marseilles, Port Said, Sudan, Colombo and Rangoon. BIBBY BROS. & Co., 26 Chapel street, Liverpool, or 10-11 Mincing Lane, London, E.C.3.

ANCHOR LINE. LONDONDERRY — NEW YORK. †Cameronia Sept. 20, †Transylvania Oct. 4. †Caledonia Sept. 27, *Cameronia Oct. 18. *Calls Boston. Anchor Line, Foyle St., Londonderry; 1-5 Victoria Street, Belfast; or Local Agents.

PICKFORDS. REMOVALS & STORAGE. Frequent Journeys to all parts. District Office: 43 Dame Street, Dublin. Tel. 21834.

The Sanity of Frankness in MODERN : YOUTH : By A. K. CHESTERTON IN TO-DAY'S *Weekly Irish Times*

BIRTHS.

BOLES—September 5, 1930, at Stella Maris, Leopardstown, Dublin, to Mr. and Mrs. A. C. Boles, Lismore road, Inchicore, a son.

COOKE—August 31, 1930, to Mr and Mrs. H. Cooke, Portland, Crosmonina, the gift of a son.

DOWLING—September 6, 1930, at Boley, Ballycullane, Wexford, to Mr. and Mrs. W. Dowling, a son.

DOWNES—September 6, 1930, at Maglona, 35, Upper Mount street, to Mr. and Mrs. Gerard Downes, Springville, Victoria road, Clontarf, a daughter.

McBRYDE—September 7, 1930, to Mr. and Mrs. McBryde, Tulla House, Kinsilty, Birr, a son.

SHAW—September 2, 1930, at Johannesburg, South Africa, to Flora, wife of Captain R. H. Shaw, Witwatersrand University, a son.

STACPOOLE—September 6, 1930, at Srinagar, Kashmir, India, to Clare, wife of Captain R. H. Stacpoole, M.C., R.F.A., a son.

MARRIAGES.

BEHAN and KEANE—September 10, 1930, at Arthur G. Atock, M.C., R.E., the darling only son of Mr. and Mrs. Atock, Inchicore, killed in action in France on 13th September, 1918.

MATHEWS—September 13, 1915, killed in action at South Bay, Billie Mathews, 7th Battalion Royal Dublin Fusiliers, dearly-loved son of Marcus and Annie Mathews, Northern Bank, Belfast.

STROUGHAIR—In loving memory of our dear son Private Frank Stroughair, Wiltshire Regiment, who died of wounds received in France on September 13, 1918. "Thy will be done."

BIRTHS.

BOLES—September 5, 1930, at Stella Maris, Leopardstown, Dublin, to Mr. and Mrs. A. C. Boles, Lismore road, Inchicore, a son.

GOOKE—August 31, 1930, to Mr and Mrs. H. Cooke, Portland, Crosmonina, the gift of a son.

DOWLING—September 6, 1930, at Boley, Ballycullane, Wexford, to Mr. and Mrs. W. Dowling, a son.

DOWNES—September 6, 1930, at Maglona, 35, Upper Mount street, to Mr. and Mrs. Gerard Downes, Springville, Victoria road, Clontarf, a daughter.

McBRYDE—September 7, 1930, to Mr. and Mrs. McBryde, Tulla House, Kinsilty, Birr, a son.

SHAW—September 2, 1930, at Johannesburg, South Africa, to Flora, wife of Captain R. H. Shaw, Witwatersrand University, a son.

STACPOOLE—September 6, 1930, at Srinagar, Kashmir, India, to Clare, wife of Captain R. H. Stacpoole, M.C., R.F.A., a son.

MARRIAGES.

BEHAN and KEANE—September 10, 1930, at Arthur G. Atock, M.C., R.E., the darling only son of Mr. and Mrs. Atock, Inchicore, killed in action in France on 13th September, 1918.

COATH and McELROY—September 4, 1930, at St. Mary Donnybrook, by Rev. Canon David Kennedy, son of late William Ernest Coath, Ballsbridge, to Annie, younger daughter of Samuel McElroy, Lower Mount street, Dublin.

FAIRBROTHER and GRAY—September 6, 1930, at St. Catherine's Church, Dublin, by the Rev. W. F. Orr, B.A., William Jacob, only son of Mr. and Mrs. Fairbrother, Waverley, Sydney parade, Dublin, to Dorothy Hill, younger daughter of Mr. and Mrs. Gray, 19 Lonsmore terrace, S.C.

FOLEY and KINSELLA—August 27, 1930, at the Catholic Church, Dublin, with Nuptial Benediction, by the Very Reverend Monsignor John Carton, D.D., President of St. Patrick's College, Carlow (uncle of the bridegroom), assisted by the Reverend William Murphy, Kilmacow, and Reverend M. Doran, P.P., V.F., Ballyhaise, second son of Michael and Mrs. Foley, Old Leighlin House, Leighlinbridge, County Carlow, to Bridget Mary (Bride), younger daughter of Mr. and Mrs. Kinsella, Rathvoughan House, Gorey, County Wexford. No cards.

HAMILTON and BARKLEY—September 3, 1930, at Donore Presbyterian Church, Dublin, by the Rev. Gordon T. C. Clements, B.A., Vice-Consul, South Africa, Alexander Hamilton, Chatsham South, son of Mr. and Mrs. Alex. Hamilton, Dublin, to May Louise, younger daughter of Mr. and Mrs. James Barkley, Douglas road, Kilmainham, Dublin, to May Louise, younger daughter of Mr. and Mrs. James Barkley, St. Anthony's road, Rialto, Dublin.

HILL and ODLUM—September 9, 1930, at Rathmichael Church, Bray, by the Venerable the Archdeacon of Glendalough, Rector of the Parish, assisted by the Reverend James Hill, Rector of Stranagman, son of the late James Hill, Esq., of Clonaslee House, Stradbally, Queen's County, and Doris Irene, daughter of William Henry Odlum, Ardmore, Bray.

JOHNSTON and BARBOUR—August 25, 1930, at Rathmore Parish Church, Dublin, by the Rev. Archdeacon Perrin, assisted by the Rev. William Robert, son of the late Alexander Johnston, Blackbirton, Sligo, to Florence Mary, daughter of the late R. Barbour and Mrs. Barbour, Rath House, Orlagh, County Sligo.

MACINTOSH and COARD—September 2, 1930, at Christ Church, Leeson street, second son of the late William Allen Macintosh and Mrs. Macintosh, Gordon Macintosh and Mrs. Macintosh, Fairview, Dublin, grand-son of the late William Macintosh, 47th Regiment, Clonakilty House, King's County, to Ethel Veda, youngest daughter of John H. Coard, Alloo, Bawnoe, County Dublin.

SHIER and ROBINSON—September 9, 1930, at Taghmon Church, by the Rev. L. G. Eccles, Canon Shier, Rector of Taghmon, second son of the late Arthur Robert, third son of Mr. and Mrs. William Shier, Courtmatrix, Ballyhaise, County Limerick, to Ethel Cromwell, Crogeenunna, the fifth son of the late Mr. and Mrs. Robinson, Canal House, Belmont, Kilkenny, youngest daughter of the late Mr. and Mrs. John S. Robinson, Canal House, Belmont, Kilkenny.

STEVENSON and LENNON—September 8, 1930, at the Special Licence, John Allan, son of Thomas and Mrs. Stevenson, Sligo, to Meta A., daughter of the late Mr. and Mrs. R. W. Lennon, Waverley House, Broadtown, Belfast. No cards.

DEATHS.

ANNOUNCEMENTS received late for insertion in this column will be found on Page 8.

BUCHANAN—September 9, 1930, Sydney C. Buchanan, Long Island, aged 24 years, youngest son of Mrs. Buchanan and the late John H. Buchanan, Drumkeerin, County Leitrim. Deeply regretted by his sorrowing mother, sister, and brother. The will be done. Interment will be private.

CLEMENGER—September 10, 1930, at her residence, Crosdoney, County Cavan, Elizabeth, widow of the late Richard Clemenger, Farrach, Kilmore.

LADD—September 11, 1930, after a short illness, Annie Ladd, daughter of late Mr. and Mrs. Ladd, Fairview, Clontarf, and sister of Mrs. Thomas and Miss Ladd, 9 Parnell street. Funeral to Mount Jerome at 10.45 this (Saturday) morning from Talbot street.

O'BRIEN—September 12, 1930, at Stillorgan after a short illness, Emily O'Brien, last surviving daughter of the Hon. James O'Brien, late Judge of the High Court, aged 80 years, fortified with the rites of the Church. R.I.P. Funeral arrives for Glasnevin after 9.30 Mass at Blackrock Church, this (Saturday) morning.

ACKNOWLEDGMENT

The Misses Fogarty and relatives wish to convey their sincere thanks to all who were so kind and sympathetic in their recent bereavement.

IN MEMORIAM

DEMPSEY—In sad and everlasting memory of dear Lizzie Alexander, third youngest son of Mrs. Dempsey, Annaghmore, Colloonev, accidentally drowned in the River Erne, near Belturbet, on the 14th September, 1929.
Green leaves fade, always thought of,
Bringing many a silent tear.
One less at home, one more in Heaven,
One less to love, one more to fear.
Sadly missed by loving mamma and brothers. Treasured in his loving memory.

MONAHAN—In loving memory of Alice, who died at 24 Highfield road on September 13th, 1927. Inserted by her loving sister, Mrs. Henry Doyle.

O'NEILL—In loving memory of my dearly-beloved wife, Mary Josephine Polly, only daughter of the late James and Bridget Crosse, King's Inns, who departed this life September 13th, 1929. R.I.P.
"Thy will be done."

O'REILLY—In sad and loving memory of our dear father, James O'Reilly, Blackrock, who departed this life 13th September, 1930. Sacred Heart of Jesus, have mercy. Inserted by his sorrowing sons and daughter, Arthur, Kevin, and Kathleen.

NICHOLS'
Phone—61276. Phone 61278.
FUNERAL AND CARRIAGE ESTABLISHMENT
LOMBARD STREET WEST AND BOW COMMON.
Hearses and MOTOR FUNERALS. Economy and Punctuality.

FUNERAL REQUISITES OF EVERY DESCRIPTION.
WALLER,
DENZILLE STREET (renamed Fenian street), MERRION SQUARE.
SALOON MOTOR HEARSES
PRIVATE MORTUARY.
Phone—61278. Wires—"Undertaker, Dublin."

MILLER AND CO., FUNERAL DIRECTORS. BRAY. Superior Motor Hearses. Phone—Bray 117. Wires—"Collier, Bray."

RAMSAY. Florists to H.M. the King. Phones 45674, B.B. 491. 50 NASSAU ST. WREATHS. FLORAL DESIGNS. Telegrams: Violets, Dublin. Nurseries, Ballsbridge.

WATSON'S WREATHS. Telegrams: Quickness, Dublin. Tel.—44258. WATSON'S, 31 NASSAU STREET. Nurseries, Kilkenny.

FLORAL DESIGNS, Made of Choice Natural Flowers by Experienced Artists. No Artificials Used. Personal Supervision.
M. & G. JAMESON,
21 NASSAU ST., DUBLIN.
Phones—61473, Mrs. Rathfarnham. "Grams.—"Shamrock, Dublin."

ACKNOWLEDGMENT

The Misses Fogarty and relatives wish to convey their sincere thanks to all who were so kind and sympathetic in their recent bereavement.

IN MEMORIAM

DEMPSEY—In sad and everlasting memory of dear Lizzie Alexander, third youngest son of Mrs. Dempsey, Annaghmore, Colloonev, accidentally drowned in the River Erne, near Belturbet, on the 14th September, 1929.
Green leaves fade, always thought of,
Bringing many a silent tear.
One less at home, one more in Heaven,
One less to love, one more to fear.
Sadly missed by loving mamma and brothers. Treasured in his loving memory.

MONAHAN—In loving memory of Alice, who died at 24 Highfield road on September 13th, 1927. Inserted by her loving sister, Mrs. Henry Doyle.

O'NEILL—In loving memory of my dearly-beloved wife, Mary Josephine Polly, only daughter of the late James and Bridget Crosse, King's Inns, who departed this life September 13th, 1929. R.I.P.
"Thy will be done."

O'REILLY—In sad and loving memory of our dear father, James O'Reilly, Blackrock, who departed this life 13th September, 1930. Sacred Heart of Jesus, have mercy. Inserted by his sorrowing sons and daughter, Arthur, Kevin, and Kathleen.

LOANS BY POST.
£20 TO £5,000
In any part of Ireland and Great Britain to all respectable persons, on Note of Hand. Loans arranged by post without interview. No fees charged, or beforehand charges.
THE STANDARD PRIVATE FINANCE COMPANY OF IRELAND, LTD.,
15 ANGLESEA ST., DUBLIN.
J. C. WALSHE, Secretary.

THE BEST WEEK-END PAPER FOR DUBLIN People is the "WEEKLY IRISH TIMES." Last Edition on Sale every Saturday morning. Price 1penny.

REPEAT ORDERS
A striking feature of my business
NAT. ROSS
Furniture Remover, - CORK.

"THE IRISH TIMES" ON SALE HERE

The "Irish Times" will be posted for periods, however short, to readers while absent on holidays. Postal rates at foot. Copies of this Journal can also be obtained at the following cross-Channel centres:—

Bangor—Messrs. W. H. Smith and Son, High street. Birkenhead—Messrs. Russell and Robinson, Bookstall. Messrs. W. H. Smith and Son, Talbot road. Central Station Bookstall. Crewe—Messrs. W. H. Smith and Son, 40 Market street. Chester—Messrs. Wyman and Sons, Railway Bookstall. Colwyn Bay—Messrs. Wyman and Sons, Railway Bookstall. Colwyn Bay—Messrs. Wyman and Sons, Railway Bookstall. Messrs. W. H. Smith and Son. Fleetwood—Messrs. W. H. Smith and Son, Bookstall. Glasgow—Messrs. W. Porteous and Co., 15 Royal Exchange place. Harrogate—Messrs. W. H. Smith and Son, 18-20 Parliament street. Holyhead—Messrs. Wyman and Sons, Railway Bookstalls. Isle of Man—Mr. B. Fielding, Victoria street, Douglas. Mr. B. Keogh, 1 Seamount, Queen's Promenade, Douglas; Messrs. Plant and Son, Bookstall, Douglas. Messrs. 3 Shore street, Douglas. Llandudno—Messrs. Wyman and Sons, Bookstalls on the Departure Platforms at Euston Station on Saturdays at Bookstall, Main stall; Messrs. W. H. Smith and Son, Strand House, Portugal street, W.C. and Bookstalls at Charing Cross Station; Hotel Russell, Russell square; Strand Palace Hotel, Strand; Regent Palace Hotel, Piccadilly Circus, W.; Waldorf Hotel, Aldwych; Royal Automobile Club, Pall Mall, S.W.; Langham Hotel, Portland place, W.; the "Irish Times" London Office, 59 Fleet street, E.C.4.

Llanfairfechan—Messrs. D. Jones and Sons, Station Road P.O. Liverpool—Messrs. W. H. Smith and Son, Exchange Station Bookstall; Messrs. W. H. Smith and Son, Central Station Bookstall; Messrs. Wyman and Sons, Lime Street Station. Llandudno—Messrs. W. H. Smith and Son, 101 Mostyn street; G. Thompson, Mostyn street; G. Thompson, 15 South Parade; Pier Bookstall, 63a Mostyn street, and 18 Gloddaeth street; and Wyman and Sons' Bookstall; and Wyman and Sons' Bookstall. Manchester—Messrs. Wyman, and Sons, Exchange Station Bookstall. Morecambe—Messrs. W. H. Smith and Son, Railway Bookstall. Newcastle—Messrs. W. H. Smith and Son, Central Station Bookstall. Ormskirk—Messrs. W. H. Smith and Son, Railway Bookstall. Plymouth—Messrs. W. H. Smith and Son, 68 Cornwall street. Penmaenmawr—George street. Messrs. W. H. Smith and Son. Paddington—Messrs. W. H. Smith and Son, 19 Graven road. Prestatyn—Messrs. W. H. Smith and Son, High street. Rhos-on-Sea, Colwyn Bay—Thomas Rhyl—Messrs. W. H. Smith and Son, 37 High street. Saltcombe—Messrs. Russell and Robinson, Russell Buildings. Church road. Southport—Messrs. W. H. Smith and Son, Chapel Street Railway Bookstall. Wolverhampton—Messrs. W. H. Smith and Son, 53 Lichfield street. York—Messrs. W. H. Smith and Son, Bookstall, L.N.E. Railway.

INCLUDING POSTAGE.

Daily for 6 Days	1/6
12 Days	3/0
13 Days	4/6
24 Days	6/0

N.B.—Regular Subscribers on changing their addresses should notify the Head Office.

AMERICAN WELLINGTONS
FOR LADIES, MISSES and CHILDREN,
IN BLACK, BROWN and BEIGE.

Selection includes Low, Cuban and Louis heels. Buttoned Wellingtons available at same prices.

CHILDREN, Sizes 5 to 7, 5/6
„ 8 to 10½, 6/6
MISSES, „ 11 to 2, 7/6
LADIES, „ 2½ to 8, 8/6

No extra charge for special Colour or Heel. MAIL ORDERS: Postage FREE on 2 or more pairs. Single pairs 6d. extra.

BAIRD BROS. THE AMERICAN SHOE STORES 85, HIGH ST., & 18, HOWARD ST.

IRISH LINEN

Lunch Cloths
Hard-wearing handsome Cloths for Tea, Lunch, or Supper, with artistic borders in Gold, Rose, Mauve and Blue, on figured back-ground, 45 x 45 ins. 3/6
Postage 4d.

Table Cloths
of Bleached Irish Linen Damask, for hard wear. Assorted designs. 68 x 90" 8/11
Postage 6d.

LINEN CRETONNE
1,000 yards printed, in beautiful floral designs on cream ground. Ideal for curtains, loose covers, cushions, etc. 31 ins. wide. PATTERNS ON REQUEST. Formerly 4/6. Per yard 1/9
Postage extra.

Special Post OFFERS from a World Famed House.

Only through exceptional circumstances are these remarkable offers warranted, representing as they do the highest standard in Irish Linen Goods at keenest prices, with satisfaction fully guaranteed.

Pillow Cases of pure Irish Linen, hemstitched. Exceptionally fine quality which will give excellent service. 20 x 30 ins. Each 3/6
Postage 4d.

Glass Cloths. Extra heavy typed all Linen Tea or Glass Cloths; will give almost endless wear. 23 x 33 ins. 6 for 5/6
Postage 6d.

Irish Piece LINEN. Bleached pure Irish Linen, slightly imperfect. Very fine quality, suitable for surplices, ladies' lingerie, fancy work, pillow cases, etc. 36ins. wide. Formerly 4/6. Per yard 1/9
Postage extra.

All items advertised above are Duty Free for Irish Free State. Money refunded if not satisfied.
WRITE FOR CATALOGUE "F.I."

ROBINSON & CLEAVER LTD.
BELFAST

JURY'S
HOTEL & RESTAURANT,
COLLEGE GREEN, DUBLIN
LUNCHEONS, TEAS, DINNERS.
RESTAURANT, GRILL ROOM
TEA LOUNGE.
HAIRDRESSING SALOON.
LARGE ROOMS FOR BANQUETS.
DINNERS MEETINGS
SPECIAL MENU FRIDAY.
'Phone 92241 (4 Lines).
J. W. Manning, Managing Director

CHURCH NOTICES.

METHODIST CHURCH
BRIGHTON ROAD, RATHGAR.
THREE SERMONS WILL BE PREACHED ON THE REPORT OF THE LAMBETH CONFERENCE
By the Rev. R. LEE COLE, M.A., B.D.
SUNDAY EVENINGS AT 7 p.m.
September 14th:
BELIEF IN GOD.
September 21st:
MARRIAGE AND THE FAMILY.
September 28th:
CHURCH UNITY.
Offering at to-morrow's Services for Methodist Chapel Fund.

METROPOLITAN HALL
(City of Dublin Y.M.C.A.).
BRIGHT EVANGELISTIC SERVICE, 8.30 p.m. (Singing from 8.15 p.m.)
Speaker: Rev. L. E. DEANS.
Soloist: Mr. RICHARD WILLIAMS.
ALL WELCOME.
5 to 6 p.m.—MEN'S BIBLE CLASS.
SPECIAL ADDRESS BY MR. J. C. M. DAWSON.
All young men welcome.

MERRION HALL,
LOWER MERRION STREET.
SUNDAY SERVICES.
Subjects:
12 Noon—"Baptism and Fullness of the Spirit."
7 p.m.—"God's Reservoir."
Speaker:
Mr. J. C. M. DAWSON, B.A., Belfast.

LEGAL NOTICES.

STATUTORY NOTICE TO CREDITORS.
In the Goods of
MISS FRANCES ELIZABETH ANN ALCOCK, late of Woodview Cottage, Gibbstown, County Meath, Deceased.
Notice is hereby given, pursuant to 22 and 23, Victoria, Cap. 35, that all persons claiming to be creditors or otherwise to have any claim or demand against the estate and assets of the above named Frances Elizabeth Ann Alcock, deceased, who died on the 10th day of June, 1930, are hereby required, on or before the 18th day of October, 1930, to furnish in writing to the undersigned solicitors for the Executor, and in default thereof, the Executor will proceed to distribute the assets of the said deceased, having regard to only such claims notice and particulars whereof have been given as above required.
Dated this 10th day of September, 1930.
FRANKS and OULTON, Solicitors for the Executor, 21 Lower Fitzwilliam street, Dublin.

MONEY.
CASH ACCOMMODATION BY POST FROM £30 to £5,000
On Note of Hand alone, without any Security. No Charge whatever made if the Loan is not granted. Strictly Private. Full information will be supplied gratis and post free.
APPLY BY LETTER ONLY.
SECRETARY,
THE CITY AND COUNTY PRIVATE FINANCE CO., LTD.,
63 DAWSON STREET, DUBLIN.
(Established 1912).

BELFAST ADVERTISERS.
Advertisements for next day's issue are received at our Branch Office 139 Royal Avenue, up to 6.30 p.m.

COALS.
WALLACE BROS., LTD.
PRESENT CITY PRICES.

	Ton	
BEST ORRELL	43/-	LESS SPECIAL DISCOUNT 2/- PER TON CASH WITH ORDER
BEST WIGAN	40/-	
BEST KITCHEN	37/-	
JEWEL COAL	34/-	

Small extra charges on deliveries outside city boundary and on quantities of less than one ton.
All Coals screened and free from slack.
STEAM COALS. COKE. STOVE ANTHRACITE
23 WESTMORELAND STREET.
Telephone—21049 Dublin.

CONTRACTS.

IRISH SAILORS' & SOLDIERS' LAND TRUST.
The above Trust invite Tenders for the ERECTION OF EIGHT HOUSES AT BROGHEDA, CO. LOUTH.
Contractors desiring to Tender may, on and after the 15th day of September, 1930, obtain Bills of Quantities and Form of Tender from the undersigned at 50 Upper Mount street, Dublin, upon depositing the sum of £2 5s. Od., which is payable to the Accountant of the Trust, which will be returned on receipt of a bona-fide Tender not subsequently withdrawn. Full particulars may be obtained at the above address.
Plans, Specification and copy of Conditions of Contract may be inspected during office hours.
Sealed Tenders, on the form supplied, should be sent in an envelope endorsed "Tender," together with Bills of Quantities (under separate cover), fully priced out and extended, and they must be delivered NOT LATER than noon on TUESDAY, the 30th day of SEPTEMBER, 1930.
Each person tendering must be prepared to give satisfactory references and sureties if required.
Contractors will be required, when engaging workmen, to give preference in all cases to those who have served in His Majesty's Forces during the Great War.
The Tr

Motor Matters, Lorries, Cycles, &c.

SAFE SECONDHAND CARS

You buy a secondhand car because :—

(1) You cannot afford a new one ; or
(2) You wish to gain experience of motoring before investing in a new one ; or
(3) You love to get a bargain ; but
(4) You want, above all, a thoroughly reliable, fresh looking car.

We sell secondhand cars readily because :—

(1) We have a wide range of types and prices.
(2) We give all cars a mechanical overhaul and present them for sale looking well.
(3) We give driving lessons free, and service the cars after sale.
(4) We give the history of all cars and a guarantee with most.
(5) We will name a price at which we are prepared to take car back after a fixed period, or against the purchase of a new one.
(6) Our advice to purchasers is sound.
(7) We arrange deferred payments.
(8) Our prices are bedrock.

Here are some :—

1929	CITROEN	Seven Seater Saloon, 6 cyl.	Cost £375	£220
1929	CITROEN	4 cyl. Saloon	Cost £275	£165
1928	DODGE	Victory Six	Cost £460	£135
1928	CITROEN	4 cyl. Saloon	Cost £275	£125
1928	FIAT	8 h.p. 2 or 4 Seater Tourer		£75

OTHER SALOONS, COUPES, TOURERS OF SEVERAL MAKES
END OF SEASON BARGAINS FROM £80 TO £20.

Tell us your requirements and amount you are prepared to pay. We will advise you and give trial run free.

McENTAGART BROS. LTD.
10 LEINSTER STREET, DUBLIN

Ford

Light Vans for Speedy Economical Deliveries

The Ford Light Van provides the certain solution to every firm's delivery problem. It has every essential for a real profit-earner : low first cost, low running costs, speed, reliability, and large carrying capacity. £165 ex Cork. Telephone—21001, 21002.

SMITHFIELD *MOTOR Co., Ltd.,*
SMITHFIELD *(off Arran Quay),* **DUBLIN**

OKB

Two . . .

HILLMAN

. . . achievements

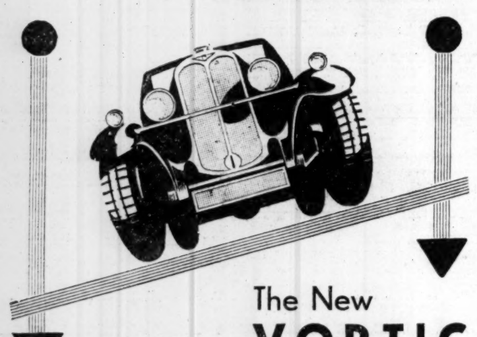

even GREATER VALUE . . . in the Fourteen and Straight "8"

The New VORTIC "Built to make driving easier"

Expressly designed to make driving still more pleasurable for the owner driver. The new "Traffic Top" silent third gear makes crawling at a walking pace as smooth and silent as touring on top. Central change with an "Easy-reach" gear lever allows a silent change down at a touch of finger and thumb. Smooth brakes, finger-light steering and well designed suspension give an ease of control and a sense of safety unsurpassed by cars costing twice as much. Eight cylinders, of course—for the delightful performance that only eight cylinders can give.

FOURTEEN

	Old Price.	NEW PRICE.
Tourer	£330	£305
Safety Tourer	345	315
Saloon	355	335
Safety Saloon	405	380
6 Light Waymann Saloon	405	345
Four-door Coupé	405	335
Drop-head Coupé	455	405

STRAIGHT "8"

	Old Price.	NEW PRICE.
Tourer	£475	£400
Safety Tourer	490	420
Saloon	495	425
Safety Saloon	535	450
6 Light Waymann Saloon	535	440
Four-door Coupé	535	425
Drop-head Coupé	570	500

Sunshine Roof on all closed Models £12 12s. ex.

ABOVE PRICES ARE DELIVERED DUBLIN.

Sole Distributors for the Irish Free State :

BUCKLEYS MOTORS Ltd.
34 Lower Abbey St., Dublin.

Great Care is taken that Advertisements in all parts of this paper Appear Correctly, but no Liability is taken for any Error in or Omission of any Advertisement, and the Proprietors Reserve the Right to Omit or Alter any Advertisement, no matter Where or by Whom accepted.

SCALE OF CHARGES FOR SMALL CLASSIFIED ADVERTISEMENTS.

12 Words or under, 1/-.

Every Succeeding Word, One Penny.

4 consecutive insertions FOR price of 3

This Concession does not apply to Advertisements set in display form or placed contrary to our classification.

Box Office address counts as three words if replies are to be called for at Head Office, or, if they are to be sent by post or called for at any Branch Office, as four words. Postage extra. Advertisements not prepaid are charged at a minimum of 3/- per insertion.

Publication of these Advertisements is not guaranteed on any particular day.

As letters addressed to initials or to Christian or fictitious names at a Post Office will not be dealt with, but immediately sent to Dead Letter Office, Advertisements with such addresses will not be inserted.

TRADE AND "MATRIMONIAL" ADVERTISEMENTS IN THESE COLUMNS 1/- PER LINE.

ORIGINAL Testimonials or other Documents should not be enclosed with Replies to Advertisements.

24/11/25.

IRISH TIMES, LTD.
WESTMORELAND STREET, DUBLIN.

BRANCH OFFICES:

RATHMINES—Castlewood Avenue. Phone—Rathmines 951
BELFAST—139 Royal Avenue ..... Phone 1787
CORK—33 Marlboro' Street ..... Phone 1064
LONDON—89 Fleet Street, E.C.4 ...Central 4356
MANCHESTER—Winter's Buildings, 36 St. Ann Street ..... City 3048
Telephone No.—Dublin 23062.

THE BEST WEEK-END PAPER FOR DUBLIN People is the "WEEKLY IRISH TIMES." Last Edition on sale every Saturday morning. Price Twopence.

LOST AND FOUND

LOST, Diamond Scroll Brooch, Sapphire Centre; reward offered.—R 910, this office.

LOST, Wednesday night, between Rathmines and Lansdowne, Cigarette Case, containing bank notes; reward.—R 871, this office.

LOST, Thursday night, between Dublin and Bray, 4/- Spare Wheel, Dunlop cover.—Bennett, 100 Leinster road.

SABLE Collie Dog Lost, answers to name of "Happy," in Kingstown on Thursday morning. If finder will bring to 13 Belgrave square, Monkstown, will be rewarded.

SITUATIONS VACANT.

A BUSINESS Training at Skerry's College 10 Harcourt street, qualifies for the best posts. Prospectus free. T

ASSURED Appointments—Wireless, Cable, Electrical Engineering. Record successes. Short intensive courses. Prospectus 8d.—Atlantic College, 2 Upper Ely place, Dublin (Official Training Centre). 10 X

A FEW smart Lady Canvassers Wanted immediately; state age, and experience.—R 790, this office. 11 B

A BRIGHT refined Companion, E.C., required daily, afternoons.—R 955, this office. 12 A

AN All-Round Wireless Circuit for All Ireland is illustrated in the "Weekly Irish Times" to-day. Price twopence. 9 F

BUILDERS Foreman Wanted for city job; state age, experience and wage.—R 960, this office.

CHARM of a Dainty skin, by a Woman Chemist, in the "Weekly Irish Times" to-day. Price twopence. 9 F

EXPERIENCED Mother's Help or Nursery Governess wanted, resident, shortly. Dunville's, two children, teach and help housework; £30, £35; age, copies references.—R 842, this office.

FARM and Garden goods—Wanted for Cork, young Man with good knowledge of above, capable of taking charge of department; good opportunity for suitable person.—569, Irish Times Branch Office, Cork. 12 C

GIRL Wanted for Manufacturer's Agent's Office; typing an asset; state age and salary required.—R 649, this office. 9 F

GIRL, about 16, required for office; some shorthand and typewriting. Apply in own handwriting, stating age, experience and wages required. R 920, this office. 12 A

HOME offered Protestant lady, giving slight help with orphans; mutual terms; clerical reference.—Dysart, Greystones.

INCORPORATED Accountant has vacancy for A. Articled Clerk; one who has passed Matriculation Examination preferred; premium required. Apply, stating age, to R 491, this office.

JUNIOR Clerk (girl), good education and quick writer. Apply in own handwriting, with full particulars, R 826, this office. 11 B

LADY wishes to hear of thoroughly good Dressmaker; reasonable. Apply R 942, this office.

LADY Help Wanted for Sandycove, two girls, 7 years and 10 years; some housework.—Box No. 10765, Stephens' Library, Dun Laoghaire. 12 C

MILLINERY, Mantles—Wanted, competent Lady as Charge; state lowest salary, indoor, religion, references.—Tullamore Drapery, Tullamore. 9 F

NORTH Circular road—Advertisements for this Paper are received by Mr. Lonergan, Newsagent and Confectioner, Ye Olde Tolle House, Phoenix Park Gate, North Circular road. X

PROTESTANT Lady wanted as Housekeeper, comfortable home, country town. Address "Z 4517, Housekeeper," this office. 10 A

PAGEANT of Autumn Birds and Beasts on Holiday, see the "Weekly Irish Times" to-day. Price twopence. 9 F

REQUIRED, someone with experience of children, as Lady Help, near Dublin; willing to share all household duties; no maid kept; must be capable and conscientious; salary £48; widow with child no objection; state age, religion and references.—Address "Z 4566, Help," this office. 11 F

SPECIALITY Salesman required by well established London House of Publishers. Write, stating age, experience and it disengaged, R 620, this office.

SMART thoroughly experienced Salesman Required for high class Hire Purchase Firm; state salary expected, copy references, etc.; Protestant.—R 930, this office.

SMART Sales Lady required for Gowns, etc.; quote references.—R 961, this office.

TWEEDY, Acheson and Co., Cavan, require a capable young Lady for their Millinery and Mantle Department. Apply with references, experience, and lowest salary indoor. 11 A

UNDERCLOTHING—City house requires the services of an experienced Lady for showroom; only one used to best class trade; applicants should state age, height, experience, and salary required.—R 965, this office.

WANTED, young Mother's Help or Nursery Governess for three children, Monkstown district.—R 644, this office. 9 F

WANTED, young Man for Gent.'s Outfitting Department, near Dublin. Address, stating age, "Outdoor," "Z 4299, Man," this office. 9 F

WANTED, Lady Help, to take out and mind two children, 10 and 7, daily, from 2 o'clock. Apply personally, Mrs. Clarke, 25 Grosvenor square, Rathmines.

WANTED, fully experienced Millwright, used to removal and re-erection of factory plant, motors, etc.; quick, accurate man only.—R 926, this office.

WHOLESALE Millinery, Robes, Hosiery, etc.—Assistants required for Dublin. Written applications, stating age, experience, wages required, R 919, this office. 12 C

YOUNG Lady, experienced (Protestant, Northern town, Book, Stationery and Newsagency; send references, stating salary (outdoor) and age. Address "Z 4500, Lady," this office. 9 E

MONEY, PARTNERSHIPS, ETC.

ADVANCES on Deeds, Shares, Endowment Policies, post-dated Cheques.—Wachman, 30 Drury street. T

GENTLEMAN wishes Partnership in Wholesale Fancy Goods business; trade must be established and with prospect; strictest confidence guaranteed.—R 894, this office.

HOLDER of £3,000 Mortgage on Land and Property in Free State wishes to dispose of same; good investment. Address "Z 4395, Investment," this office. 12 A

LOANS granted on moderate terms.—P. Tonbey, 9 Fowne's street, Dublin. Phone 21728. 52 2

MORTGAGES arranged (first charges only considered) on Life Estates and good House Property. Apply Box No. 5652, Irish Times Branch Office, Belfast. 11 B

PARTNER (active or sleeping) to join practical Builder, Dublin; good prospects; invest £500-£1,000; money fully secured and returnable.—Box 3350, Exmo's Advertising Service, Dublin. 11 B

TRAINED young Man will Invest £150 in business where services are required, or security in position to Director. R 804, this office. 11 B

£5 TO £500 Advanced privately on approved personal security or borrowers at an extremely low rate of interest; loan can be repaid by small instalments to suit. Call or write for particulars, S. Freeman and Co., 3 Duke-lane, Duke street, Belfast. T

£15 UPWARDS Advanced daily by post. Special terms to professional persons; terms arranged. Bills and Post-dated Cheques Discounted in any part of Ireland; no fees charged. Apply, in strict confidence, to Secretary, Estates, Ltd., 45 High street, Belfast. 24 21

£2,000 To Invest, security Ground Rents, passing good rate of interest.—Vaughan, 11 Hume street. 9 F

HOTELS AND RESTAURANTS, OFFICIALS, SERVANTS, ETC.

POSITIONS VACANT

BOOKKEEPER Wanted for a first class hotel in the city; must be capable of taking charge and a thorough knowledge of hotel routine. Apply R 975, this office. 12 B

COOK General Wanted, country hotel; wages £40. Good reference. Address "Z 4257, Cook," this office. 8 F

EXPERIENCED Stillroom Maid Wanted. Apply 29 Eden quay. 9 F

KITCHENMAID Wanted for city Club, experienced; state wages, copies of testimonials.—R 599, this office. 9 F

WANTED at once, for seaside Hotel, close to city, good young female Cook.—R 506, this office.

EMPLOYMENT WANTED

BOOTS wishes place, good hotel; generally useful indoor man.—R 867, this office.

CATERING Manager or Superior; high class Continental experience; hotel, restaurant, or social organiser; undeniable reference.—R 821, this office.

HALL Porter wishes place, city hotel; no previous experience. Address "Z 4587, Porter," this office. 12 A

NOTICE

In addressing envelopes covering replies to advertisers in this paper great care should be taken to include the catch word, when same is given, after the Office Number, thus: "Z 20, Housemaid," should be carefully written upon the envelope. T

MOTOR CARS.

ALL prospective buyers of Secondhand Cars should communicate with Lincoln and Nolan, Ltd., Austin and Sunbeam Distributors, 57 and 58 Lower Baggot street, Dublin. Just state the kind of car you are looking for and the price you want to pay.

STEYR AND MARMON CARS.
Famous Six and equally famous Eights.
THOMAS J. ROGERS, LTD., South King St., Dublin. T

ARMSTRONG SIDDELEY, 1929, SALOON, with six months' guarantee £235
ARMSTRONG SIDDELEY 1927 TOURING MODEL £100
ARMSTRONG SIDDELEY 1929 FABRIC SALOON £260
A few really First Class 2/4 SEATERS, various makes, at specially tempting prices, from £50.
FORD FOUR-DOOR SALOON, 15 H.P., three weeks old £190
CASH OR DEFERRED PAYMENTS.
EXPRESS AUTO CO.,
2 and 52 DAWSON STREET, DUBLIN. 10 F

ARMSTRONG Siddeley 1929 Fabric Saloon, did 12,000 miles; best offer.—R 786, this office. 11 B

A RILEY 9 h.p. 1930 Black, 5,000 miles, tax paid, for Sale; £270.—R 900, this office. 12 A

AUSTIN Landaulette 7 Seater, very fast; new tyres.—19 Duke street, Dublin.

BARGAIN—Peugeot 7 H.P. 2 seater, dicky, pneumatically new, balloon tyres, speedometer; £42.—R 978, this office.

BARGAINS—Must be cleared: Fiat Saloon, £90; Fiat Tourer, £75; Overland Whippet Saloon, £150; Armstrong Siddeley Van, £120; Hillman Saloon, £180; Ford Saloon, 1930, 4-door, £165; Morris Cowley Two seater, £35; Morris Oxford Coupe, 1929, £150.—National Garage, Limerick. 10 A

BARGAIN, Fiat 9 h.p. 1927, new tyres and hood, recently overhauled; £65 or nearest. Apply Magahy, Sally House, Lucan. 11 B

BRAND new unregistered 1930 Riley Saloon, fully guaranteed; owner unable take delivery; list price £357 10 ; accept £305.—R 761, this office. 11 B

BLUE Citroen Saloon, 1928, for Sale, perfect condition, £100; owner bought larger car. Write Kenny, Royal Cinema, Drogheda. 11 A

DRIVE Yourself—Cars for Hire, all makes; moderate rates. Andrew J. Doyle, 51 South King street. 'Phone, 45161. T

DELAGE Saloon, 40 h.p., £600; Delage Saloon, 14/40 h.p., £175; Delage Tourer, 14/40 h.p., £150; De Soto Saloon, 1929, £220; Essex Saloon, 1929, £175; Essex Saloon, 1928, £125; Singer Saloon, 1928, £95; Morris Cowley Tourer, 1927, £85; Rover Tourer, 1925, £50. Easy payments arranged.—F. J. Tracy, Limited, 18 Stephen's green. Telephone, 61983/4. 10 A

FIAT and Vauxhall Cars—Nice selection for immediate delivery.—Andrew J. Doyle, Fiat and Vauxhall Agent, 51 South King street. T

FOUR Seater, good condition, tax paid; price £20. 23 Castlewood avenue, Rathmines. 9 F

FOR Sale, Riley 9 h.p. Monaco Saloon 1930 model, tax paid to December; only used for demonstration. Further particulars from Club Garage, Lapp's quay, Cork. 9 F

FOR Sale, Singer Junior, July, 1930, 2 Seater; 500 miles; taxed to December; perfect condition; £160.—R 909, this office. 12 A

FOR Sale, 7.5 Citroen, good order, self starter, spare, taxed.—3 Cottage place, off Belvedere avenue, N.C.R.

MORRIS Cars—We can now offer a tempting selection of bargains in thoroughly reconditioned Oxford and Cowley Two and Four Seaters and Coupes. Secret Hire Purchase.—G. A. Brittain, Ltd., 4/15 Lincoln place, Dublin. 9 F

MORRIS Oxford Touring Car, 1926, almost new condition; £65.—Lawless, The Laurels, Taney Park, Dundrum. 9 F

MORRIS Cowley Two Seater, good roomy dicky, in perfect condition, new tyres, thoroughly overhauled, taxed for year, any trial; bargain £125.—Thomas Gear, 5 Dunville lane; 'phone 61378. 12 C

MORRIS Cowley 1927 Saloon, excellent order; first £80 secures.—R 501, this office. 4 A

PEUGEOT 12 h.p., taxed to 1931; splendid order; £37 10.—R 824, this office. 11 B

ROVER Saloon, 16 h.p. six cylinder model, fitted with Weymann body, colour brown; exceptionally well kept car; two spare wheels; small mileage, taxed December, 1930. Expert examination invited.—G. A. Brittain, Ltd., 4/14 Lincoln place, Dublin. 9 F

RILEY Monaco Saloon, 1929, like new; small mileage; very carefully used; £245.—R 762, this office. 11 B

RENAULT 14/45 Saloon 1929, in good condition; small mileage; owner must sell; £100, or nearest offer. Address "Z 4575, Motor," this office. 12 A

ROVER 8 Car, balloon tyres, taxed, splendid running order, £18.—1 South Circular road.

SECONDHAND Cars and Commercial Vehicles, large selection and keen prices; cash or easy terms. Interview us first.—Doyle's Motors, Ltd., 16 Bachelor's Walk. T

SUNBEAM Tourer, 14/40 h.p., fully equipped, in splendid order, Selling cheap.—Automobile Garage, Lemon street, off Grafton street. 10 A

SINGER Cars—1930 Models, shop soiled. 8 H.P. Junior 2 seater, 4 Seater, and Saloons, and Little Six Sportsman's Coupe, at special prices.—Hookham, Ltd., 7 and 8 City quay, Dublin. 11 B

SINGER Junior Sports Two Seater, August, 1925; mechanically perfect, paintwork excellent; pneumatic upholstery, good tyres; £47 10s. Od., or £4 2 monthly.—Kelly, Bachelor's Walk, Dublin. T

B.S.A. Cycles, £5 19.6, 11.8 monthly, 2.6 weekly. Catalogues from Distributors, Woods, Parliament street. 26 19

WANTED.

WANTED, Lady's Sunbeam Bicycle, secondhand. Apply 25 Lower Pembroke street. 12 C

CHAUFFEURS, MECHANICS.

WANTED

CHAUFFEUR Wanted, for private house, Pembroke district; must make himself useful in house and small garden. Apply R 904, this office. 12 A

DISENGAGED

CHAUFFEUR, General all round Man, married, seven years present place; leaving through death of employer. Address "Z 4524, Chauffeur," this office. 10 A

CHAUFFEUSE, Companion Secretary, suit doctor; thorough Continental experience.—R 621, this office. 9 F

SITUATIONS CONTINUED

LADY wishes to hear of thoroughly good Dressmaker; reasonable. Apply R 942, this office.

LADY Help Wanted for Sandycove, two girls, 7 years and 10 years; some housework.—Box No. 10765, Stephens' Library, Dun Laoghaire. 12 C

MILLINERY, Mantles—Wanted, competent Lady as Charge; state lowest salary, indoor, religion, references.—Tullamore Drapery, Tullamore. 9 F

NORTH Circular road—Advertisements for this Paper are received by Mr. Lonergan, Newsagent and Confectioner, Ye Olde Tolle House, Phoenix Park Gate, North Circular road. X

PROTESTANT Lady wanted as Housekeeper, comfortable home, country town. Address "Z 4517, Housekeeper," this office. 10 A

PAGEANT of Autumn Birds and Beasts on Holiday, see the "Weekly Irish Times" to-day. Price twopence. 9 F

REQUIRED, someone with experience of children, as Lady Help, near Dublin; willing to share all household duties; no maid kept; must be capable and conscientious; salary £48; widow with child no objection; state age, religion and references.—Address "Z 4566, Help," this office. 11 F

SPECIALITY Salesman required by well established London House of Publishers. Write, stating age, experience and it disengaged, R 620, this office.

SMART thoroughly experienced Salesman Required for high class Hire Purchase Firm; state salary expected, copy references, etc.; Protestant.—R 930, this office.

SMART Sales Lady required for Gowns, etc.; quote references.—R 961, this office.

TWEEDY, Acheson and Co., Cavan, require a capable young Lady for their Millinery and Mantle Department. Apply with references, experience, and lowest salary indoor. 11 A

UNDERCLOTHING—City house requires the services of an experienced Lady for showroom; only one used to best class trade; applicants should state age, height, experience, and salary required.—R 965, this office.

WANTED, young Mother's Help or Nursery Governess for three children, Monkstown district.—R 644, this office. 9 F

WANTED, young Man for Gent.'s Outfitting Department, near Dublin. Address, stating age, "Outdoor," "Z 4299, Man," this office. 9 F

WANTED, Lady Help, to take out and mind two children, 10 and 7, daily, from 2 o'clock. Apply personally, Mrs. Clarke, 25 Grosvenor square, Rathmines.

WANTED, fully experienced Millwright, used to removal and re-erection of factory plant, motors, etc.; quick, accurate man only.—R 926, this office.

WHOLESALE Millinery, Robes, Hosiery, etc.—Assistants required for Dublin. Written applications, stating age, experience, wages required, R 919, this office. 12 C

YOUNG Lady, experienced (Protestant, Northern town, Book, Stationery and Newsagency; send references, stating salary (outdoor) and age. Address "Z 4500, Lady," this office. 9 E

MONEY, PARTNERSHIPS, ETC.

ADVANCES on Deeds, Shares, Endowment Policies, post-dated Cheques.—Wachman, 30 Drury street. T

GENTLEMAN wishes Partnership in Wholesale Fancy Goods business; trade must be established and with prospect; strictest confidence guaranteed.—R 894, this office.

HOLDER of £3,000 Mortgage on Land and Property in Free State wishes to dispose of same; good investment. Address "Z 4395, Investment," this office. 12 A

LOANS granted on moderate terms.—P. Tonbey, 9 Fowne's street, Dublin. Phone 21728. 52 2

MORTGAGES arranged (first charges only considered) on Life Estates and good House Property. Apply Box No. 5652, Irish Times Branch Office, Belfast. 11 B

PARTNER (active or sleeping) to join practical Builder, Dublin; good prospects; invest £500-£1,000; money fully secured and returnable.—Box 3350, Exmo's Advertising Service, Dublin. 11 B

TRAINED young Man will Invest £150 in business where services are required, or security in position to Director. R 804, this office. 11 B

£5 TO £500 Advanced privately on approved personal security or borrowers at an extremely low rate of interest; loan can be repaid by small instalments to suit. Call or write for particulars, S. Freeman and Co., 3 Duke-lane, Duke street, Belfast. T

£15 UPWARDS Advanced daily by post. Special terms to professional persons; terms arranged. Bills and Post-dated Cheques Discounted in any part of Ireland; no fees charged. Apply, in strict confidence, to Secretary, Estates, Ltd., 45 High street, Belfast. 24 21

£2,000 To Invest, security Ground Rents, passing good rate of interest.—Vaughan, 11 Hume street. 9 F

HOTELS AND RESTAURANTS, OFFICIALS, SERVANTS, ETC.

POSITIONS VACANT

BOOKKEEPER Wanted for a first class hotel in the city; must be capable of taking charge and a thorough knowledge of hotel routine. Apply R 975, this office. 12 B

COOK General Wanted, country hotel; wages £40. Good reference. Address "Z 4257, Cook," this office. 8 F

EXPERIENCED Stillroom Maid Wanted. Apply 29 Eden quay. 9 F

KITCHENMAID Wanted for city Club, experienced; state wages, copies of testimonials.—R 599, this office. 9 F

WANTED at once, for seaside Hotel, close to city, good young female Cook.—R 506, this office.

EMPLOYMENT WANTED

BOOTS wishes place, good hotel; generally useful indoor man.—R 867, this office.

CATERING Manager or Superior; high class Continental experience; hotel, restaurant, or social organiser; undeniable reference.—R 821, this office.

HALL Porter wishes place, city hotel; no previous experience. Address "Z 4587, Porter," this office. 12 A

NOTICE

In addressing envelopes covering replies to advertisers in this paper great care should be taken to include the catch word, when same is given, after the Office Number, thus: "Z 20, Housemaid," should be carefully written upon the envelope. T

MOTOR CARS CONTINUED.

1926 12 H.P. Wolseley Saloon; tax paid to 31st December; splendid value, £70.—R 881, this office. 12 A

1927 FORD Two Seater; tax paid to 31st December; splendid condition; £40.—R 882, this office. 12 A

1928 FIAT Tourer, 10/15 engine fitted, ter pair, owner two cars.—R 875, this office.

1928 FIAT 9 Two Seater, excellent condition; would exchange part payment Saloon. Seen Smith's Garage, 146 Rathmines road. 12 C

1929 AND 1930 Saloons and Tourers, first class condition, and greatly reduced prices, on view at our Showrooms, including Riley, Rover, Hotchkiss, Standard, Fiat, and Armstrong Siddeley.—Grady, 38 Dawson street. 10 A

1929 12 H.P. 6 cyl. Armstrong Siddeley Two Seater, as new, Selling at a sacrifice.—R 879, this office. 12 A

1930 SWIFT Coupe, bought new for four nineteen days ago, list £315, accept £245, absolutely perfect. 'Phone, 61350.

£50—A FEW small 2 Seater, and 4 Seater Cars, under £50; Singer, Riley, Mathis, Peugeot.—J. J. Keating Motors, 32-35 Lower Abbey street, Dublin. 10 A

WANTED.

WANTED, Secondhand Tourer, high horse power; state price.—R 876, this office.

MOTOR CYCLES.

ADVANCES on Motor Bikes, Cars, Jewels.—Gorman, 4a Pawnbroker, Winetavern street (opposite Four Courts); new garage. T

NORTONS—A few 1930 Models, at clearance prices. Kelly's, Bachelor's Walk. 10 A

1927 B.S.A., 498, S.V., not taxed this year, perfect order; £25 or nearest offer.—Fleming, 53 Heytesbury street. 12 A

LORRIES, VANS, MOTOR AND STEAM HAULAGE.

CHEVROLET Trucks, Vans, 'Buses, prompt delivery. Buy now from Doyle's Motors, Ltd., General Motor Distributors, 16 Bachelor's Walk. T

FOR Sale, New and Secondhand Motor Hearses, on Armstrong Siddeley chassis, newest designs, built throughout of very best materials and workmanship by the Free State Hearse Body Specialists, Bates and Son, Geor. 10 A

SALOON Hearse, complete, on Armstrong Siddeley 18 h.p. Chassis, in perfect order; tempting figure.—Express Auto Co., 2 Dawson street, Dublin. 10 A

14 SEATER Chevrolet 'Bus, in good condition; £135 cash or easy terms.—Doyle's Motors, Ltd., 16 Bachelor's Walk. 12 B

WANTED.

WANTED, Clayton or Fordson Steam Waggon, in good working order; state lowest price.—John Connelly, Croneben, Ardrahin. 10 A

ACCESSORIES, TYRES, ETC.

AT Robert's—Get the right Tyre at the right price. 26 x 3, £1 1.9; 27 x 440, £1 11.9; 30 x 450, £1 14.6. Our motto—Confidence, value, and service. T

AT Robert's for satisfactory Tyre and Tube Repairs. Best materials only used. T

AT Robert's Tyre Depot, Talbot line—Old Tyres taken in part payment. T

AT Robert's, Talbot lane, Dublin—Guaranteed Secondhand Tyres cheap. All sizes stocked. T

AT Robert's new Address, Talbot lane (North Earl street, Dublin. 'Phone 45320 T

A BARGAIN in New Tyres—26 x 3 700 x 80; 27 x 4.40, 27 6; 27 x 4.40, 29 6; 30 x 4.40 /30 x 4.50, 32 6; 29 x 5.00, 39/6. Other sizes pro rata. Sound reconditioned Tyres and Tubes stocked, at popular prices. Tyre Repairs Vulcanising guaranteed.—Cook's Tyre Service, Conlan street, off Lower Mountjoy street. 'Phone, 62618. 13 X

SPEEDOMETERS, Magnetos, Dynamos, Repairs Specialists and Stockists.—Traders' Magnetos and Dynamo Co., Ltd., 35 South William street, Dublin. T

5 WHEELS, Iron, 710 x 90, Tyres, Tubes, all very good condition; Bosch 4 Cyl. Magneto, C.A.V. 12 V. Dynamo, 5 Lamps, the lot £7; rest of car free to buyer.—R 951, this office. 12 C

GARAGE ACCOMMODATION AND REPAIRS.

LOCK Up Garages, Workshops and Storage of all kinds, from 10/- monthly. Garville avenue Garage (late Meyer's yard), also at Woodstock garage, Ranelagh. 21 X

LOCK-UP Garage to Let, 156 Rathgar road, opposite chapel; straight entrance; cement floor. 11 B

PRIVATE Garage to Let, water; 5/- weekly. Apply 36 Brighton road, Rathgar.

TO Let, at Monkstown, near Alma road, Belgrave square, private lock-up Garage; new doors and concrete floor; £1 per month.—R 878, this office.

BICYCLES.

B.S.A. Cycles are the best value in the world. See the Tourist Model, Dunlops, three speeds, oilbath, gear case, chromium plated, £9 10s. Od., or £4 2 monthly.—Kelly, Bachelor's Walk, Dublin. T

B.S.A. Cycles, £5 19.6, 11.8 monthly, 2.6 weekly. Catalogues from Distributors, Woods, Parliament street. 26 19

WANTED.

WANTED, Lady's Sunbeam Bicycle, secondhand. Apply 25 Lower Pembroke street. 12 C

CHAUFFEURS CONTINUED.

DISENGAGED

CHAUFFEUR seeks situation; presently engaged, would like change.—820, Irish Times Branch Office, Kingstown. 11 B

MOTOR Driver, 5 years' experience, seeks position, van or lorry; excellent references.—R 642, this office. 9 F

RESPECTABLE well educated young Motor Driver seeks position as Chauffeur; good mechanic; highly recommended.—R 784, this office. 11 B

YOUNG Married Man seeks situation, Motor Driver, plain Gardener, understands pruning etc., milk if necessary; highly recommended. Address "Z 4271, Maid," this office. 9 F

REPRESENTATIVES WANTED.

AGENTS Wanted by Wholesale Tea Firm, to cover Dublin and suburbs; sound connection essential; Commission terms and reasonable expenses; full particulars and copy references.—R 811, this office. 11 F

BELFAST Wholesale Drapery Firm require young, energetic Man, with sound connection in Ireland; £100 required as security; salary and commission. Apply, in confidence, to Box No. 360, Irish Times Branch Office, Belfast. 11 F

CORKS—Gentleman Agents, several districts, influence amongst bottlers necessary. Address "Z 4318, Agents," this office. 10 A

COMMISSION Agent, with office in town, wanted for Carpets and Rugs; must have established connection among House Furnishers and leading Drapery stores. Apply, giving copy reference, and names of firms already represented, to "Carpets," Wm. Porteous and Co., Advertising Agents, Glasgow. 11 F

OLD Established Dublin Wholesale Tea House requires Agents for south-Eastern and South-Western counties; liberal remuneration to men with good address, connection, first record essential; applications treated with honourable confidence—R 845, this office. 12 C

REPRESENTATIVE for Dublin, with connection and experience, for Jams, etc.; commission basis. R 823, this office. B

SALESMEN—Several good Men Wanted for handling quick-selling speciality; those calling upon hotels, restaurants, cafes, tobacconists, etc., preferred, but not essential; state territory worked and give references; commission basis only, but profitable undertaking for right men. Write Philipson and Co., Ltd., 9 Queen's Arcade, Astley Bridge, Bolton, Eng. Est. over 50 years. 11 F

WANTED, educated young Man as Canvasser for Lady Business House; must be highly recommended. R 708, this office. 10 A

WHOLESALE Firm, Sole Concessionaires in Free State, Northern Ireland for several Continental houses of repute, desires to meet Gentleman, with car, prepared to put up some capital as part share and willing to take up position as Traveller.—R 717, this office. 10 A

WANTED, a young Man to act as Advertising Canvasser for an old established Catholic Newspaper with steady circulation; good money to be earned by the right class of man.—Box 329, Eason's Advertising Service, Dublin. 11 F

AGENCIES AND SITUATIONS WANTED

LADY Traveller, thoroughly experienced, drive any car; excellent references.—R 622, this office.

TRAVELLER open to represent good house, grocery, confectionery, stationery or sundries; own car; would consider good agencies.—R 855, this office. 12 C

LEGAL APPOINTMENTS.

DUBLIN Solicitor, 40 years established, will accept country Agencies free for 2 years; reasons given confidential.—R 855, this office. 11 B

MANAGING Assistant, thirty years' experience all town practice, including costs, capable taking entire charge; highest references.—R 957, this office.

NOTICE to County Solicitors:—A leading Firm of Dublin Solicitors, having central offices and commitment staff, are prepared to accept additional Agencies, on reduced terms. High Court actions, etc., conducted with dispatch.—R 586, this office. 9 F

SALE, Public General Acts, 1887/1909 (inclusive); bound vols.—R 859, this office.

YOUNG Solicitor, recently qualified, seeks position as Assistant or Partner in city or country Office. For particulars address "Z 4394, Solicitor," this office. 12 B

MEDICAL APPOINTMENTS.

APPRENTICE Male) required in City Pharmacy; exam. passed; fee Apply R 937, this office. 12

ASSISTANT (Unqualified) desires post, town or country; good references.—R 950, this office. 12 C

DENTIST'S House for Sale, North city, 8 apartments, £700; low rent; good chance for surgeon dentist.—R 975, this office.

JUNIOR Assistant disengaged, time served, good all round experience, all lectures, city or country.—R 682, this office. 10 A

LOCUM, shortly disengaged, desires engagement; first class T.T. Address "Z 4398, Locum," this office. 12 C

L.P.S.I. Wanted immediately; lady may exit; excellent Cork references and salary.—Box 358, Irish Times Branch Office, Cork.

NURSE has vacancy in her home for Invalid Lady; moderate.—814, Irish Times Branch Office, Dun Laoghaire. 9 F

OLD established, prosperous Dental Practice in Southern town for Sale, owing recent death of owner and short illness. Genuine surgery and good shop equipment, fitted gas and electricity. Apply R 851, this office. 9 F

R.D., Assistant's qualification, seeks good permanency, city or good provincial town; highly recommended. Address "Z 4398, Assistant," this office. 9 F

TUITIONS AND SCHOLARSHIPS.

ALL Professional and University Prelims. Oral and Correspondence Success Lists free.—McGuire's College, Gardiner's Row Dublin.

A FRENCH Lady would teach Private School, also adults; moderate.—R 629, this office. 9 F

A VERY highly recommended, experienced Governess (Certificated Cambridge), Visiting or Resident, all subjects, fluent French (diploma), good music.—R 850, this office.

AT the French Book Shop, 19 Nassau street—French and Spanish Classes; beginners and advanced; join now. 12 C

AN All-Round Wireless Circuit for All Ireland is illustrated in the "Weekly Irish Times" to-day. Price twopence. 9 F

BOOKKEEPING, Shorthand, English, Arithmetic; private tuition, morning, afternoon, evening.—R 923, this office. 12 13

CAFFREY'S First Place College, 109 Stephen's Green, can help you to get that Civil Service or other Exam. 62 Matric successes, 1928-29. Day, Night and Correspondence Classes. 21 C

CLASSES for Children—Miss Stanton, Trained Kindergarten Teacher—Bench, Serpentine avenue, Ballsbridge. 12 C

All-British

'Standard' PROGRAMME *for* 1931

NEW MODELS with MORE ACCOMMODATION IMPROVED ENG

DOMESTICS CONTINUED FROM PAGE 9.

COOKS AND DAIRYMAIDS WANTED

AT "Irish Times" Employment Registry, number 4 Crooks, first, rate and single, and superior Cook Generals Wanted; also Cook and Working Housekeepers; well recommended; placed immediately.

COOK, general and House Parlourmaid Wanted, October 1st; Blackstown; three maids kept; small family. Reply, with copies, "Z 4384, Inspection," this office. 12 A

COOK Wanted, for Cheshire, England; two maids kept; small household. Apply Mrs. A. H. Shepard, Ballinacrocha, Glenealy, Co. Wicklow. 9 F

WANTED, Cook General; other Irish servants in house; comfortable situation; breakfast and late dinner only; good holidays. Apply 117 Marsh Yale, London. 9 F

WILL any lady recommend for October good Cook, to Bournemouth? two in family; good at soups, entrees, in Ireland; state wages and send copies of discharges.—Mrs. Logan Lihir, Ballabuggs, Ashford, Co. Wicklow. 9 F

WANTED, October, good Cook, Co. Cork. Apply Shepherd, Fermoyle, Coolellin, Co. Galway. 9 F

WANTED for Blackrock, experienced young Cook; must understand dairy and fowl; three maids; good wages Apply R 695, this office. 11 B

WANTED, Cook and Butler, separately or together; must have excellent references.—R. Lougfield, Longueville, Mallow.

WANTED, Cook General and House Parlourmaid; two in England; end September.—Barron, Newtownbarry House, Co. Wexford. 11 B

WANTED, Cook General and House Parlourmaid, Protestants, experienced, for Rostellan, Greystones. 11 B

WANTED, Cook General; wages £34; late paid.—Mrs. Davy, 52 Russell road, Kensington, London. 11 F

WANTED, Cook General (R.C.) for London, Irish good plain cook; best references required; £35 to £40 suitable person. Enclose references to Miss Poe, Harley Park, Callan, Kilkenny.

GENERALS WANTED

A GENERAL Wanted; two in family. Apply 17 The Crescent, Clontarf, Dublin. 10 A

AN experienced, reliable General Wanted, Dublin, family 3, wages £30, rising; send copies of references. Address "Z 4403, Generals," this office. 10 A

A YOUNG General immediately; good references. After 5 o'clock, 34 Victoria road, Rathgar. 12 A

AN "Irish Times" Employment Registry number of superior Generals recommended. Generals wanted, city, suburbs, county, placed immediately.

A CAPABLE General Wanted, Sunday afternoon each week.—5 St. Kevin's Park, Dartry road. Call 10 to 6.

A CAPABLE General Wanted for Kingstown; country girl preferred; must have some experience and be recommended; no washing; good wages. R 912. 12 C

AN EXPERIENCED General Wanted, four in family; good cook.—Harrison, 5 Sydenham Villas, Bray. 11 F

AN EXPERIENCED General Wanted, £30, for 3 may; about 30 years; between 25 and 30; no washing; 2 adults. Reply, with copies, R 885, this office. 9 F

AN EXPERIENCED General for small family, to travel back to England with lady; good references.—Irish Times Branch Office, Kingstown.

A GENERAL wanted; active, settled, personally recommended; adults; £26; quiet, South side.—R 931, this office. 10 A

A GENERAL wanted for Dunkerr; usual duties; good wages to competent girl.—R 823, this office. 11 F

A GENERAL young Wanted, end of September.—Call after 7 p.m., Derrage, Gleneagary Hill, Kingstown.

THOROUGHLY capable General, plain cooking, small family; good wages. Apply Mrs. Dunne, Blackrock; highest referees required.—R812, Irish Times Branch Office, Kingstown. 9 F

WANTED, smart young General; must be well recommended. Address "Z 4296, General," this office. 9 F

WILL any lady recommend for October good Cook, experienced, for Co. Wicklow, and winter months to Bournemouth? two in family; good at soups, entrees, bread and cake-making, and attend to small dairy while in Ireland; state wages and send copies of discharges.—Mrs. Logan Lihir, Ballabuggs, Ashford, Co. Wicklow. 9 F

WANTED, October, good Cook, Co. Cork. Apply Shepherd, Fermoyle, Coolellin, Co. Galway. 9 F

WANTED for Blackrock, experienced young Cook; must understand dairy and fowl; three maids; good wages Apply R 695, this office. 11 B

WANTED, Cook and Butler, separately or together; must have excellent references.—R. Lougfield, Longueville, Mallow.

WANTED, Cook General and House Parlourmaid; two in England; end September.—Barron, Newtownbarry House, Co. Wexford. 11 B

WANTED, Cook General and House Parlourmaid, Protestants, experienced, for Rostellan, Greystones. 11 B

WANTED, Cook General; wages £34; late paid.—Mrs. Davy, 52 Russell road, Kensington, London. 11 F

WANTED, Cook General (R.C.) for London, Irish good plain cook; best references required; £35 to £40 suitable person. Enclose references to Miss Poe, Harley Park, Callan, Kilkenny.

SPECIFIC ARTICLES.

ANTHRACITE Stove, No. 8 Conteen, green enamel, perfec order. Address "Z 4397, Stove," this office.

CART Covers, Rick Covers, Motor Lorry Covers, Tarpaulin, Tents, Marquees, and Sacks.—Petrie Brothers, Waterproofers, 36 Usher's quay. Price list on application.

CARS, Motor Van and Lorry Covers, Rick Covers, Tarpaulins for Sale or Hire, best terms.—Coleman, 25 Chancery street, behind Four Courts. 26 T

CINEMA Equipment for Sale, 22rd, Masterpiece, Lenco street, and Blackrock 26th.—Arthur Jones and Son.

FILED Glasses, cost £5, price 35/-; Telescope, cost £10, price 60/.—R 956, this office.

FGH Sale, Heating Boiler, Musgrave's No 2, suitable for church or Hall, etc.; independent cased pattern for small pipe last water leading. Full particulars, Akins and Company, Cork. 12 C

GENTLEMAN Farmer can supply you with Beef, Mutton and Lamb; choice parts, low prices. Write and state your requirements; delivered anywhere.—R 752, this office. 10 A

GRANDFATHER Clock, mahogany case, brass dial, perfect timekeeper, bargain.—R 931, this office. 11 B

HOOVER Electric Cleaner, perfect condition; bargain, £8 8.—R 794, this office. 11 B

LINEN "Waffle" Breakfast or Supper Cloths, with blue or green borders; 1 Cloth, 54 x 54 ins., and 5 Serviettes, 14 x 14 ins., boxed, warranted all pure linen, made in Ireland. Price 10/11 per set.—Robert Lindsay & Co., Ltd., 61/62 Grafton street. 8 12

MANGLES, Washers, Wringers and all Household Utensils; large stocks.—Dairy Engineering Co., Bachelor's Walk, Dublin.

RICK Covers, Sacks, Cart, Van and Lorry Covers; best terms.—Coleman, 25 Chancery street behind Four Courts.

RANGE for Sale, 48 ins., double oven, new copper boiler and pipes; no reasonable offer refused. Can be seen at 24 Villiers road, between 11 and 2 o'clock.

RUBBER Stamps, Specimen Sheets free.—J. Byron & Co., 41 Wellington quay, Dublin. 11 A

RICHMOND "Bungalow" Cooker, perfect order, £5.—Kingstown.—Box No. 10770, Stephen's Library, Dun Laoghaire.

"SOXOS" Kneeling Cushion, a Sponge Rubber Kneeling or Sitting Cushion. For use in house, garden church, workshop, or for steps assistance. Prevents cramp or rheumatism through kneeling or sitting on damp cold floors. Price 5/6 each.—Robert and Co., Ltd., 81/82 Grafton street. 8 12

TYPEWRITERS—Mignons, £3; Smiths, £4; Royals, £9.—Norman Work's, 9b Trinity street. 12 C

SPECIFIC ARTICLES WANTED.

ANTIQUE Silver Cups, Candlesticks, Salvers, Sugar Bowls, etc.; also Diamond Ornaments, Precious Stones and Old Gold; highest prices given.—West and Son, Grafton House, Grafton street. 10 A

ANTHRACITE Stove Wanted; give particulars and lowest price.—R 816, this office. 11 B

FEATHER BEDS WANTED.

Highest prices given. Will send to examine in city.—IRISH FEATHER CO., LTD., TARA ST., DUBLIN. IRISH FIRM. Phone: Dublin 4340.

GOLD, Silver, and Old Artificial Teeth—Best Prices paid by Bensons', 51 Mary street and 11 Upper O'Connell street, Dublin.

GENTLEMAN wants superior Gramophone, also Carpet and Bicycle; particulars, price.—R 979, this office.

WIRELESS, BROADCASTING, ETC

JUST Arrived—New 1931 Osram Music Magnet 4-Valve Sets two screened grid, detector and power, £14 10—easy payments; deposit £1. Send for free catalogues.—Hogan for Wireless, 52 Parnell street, Dublin.

LOUD Speaker, cone in case, hardly used, perfect condition, £2.—R 587, this office.

WATCHES, REPAIRS, JEWELLERY.

FOR reliable Watch, Clock and Jewellery Repairs.—Peter Pilow House, Henry street, Dublin.

GOLD and Silver Watches and Rings on monthly payments. Catalogues free.—Benson's, Mary street, and 11 Upper O'Connell street, Dublin. 24 X

WATCH Repairs—fine yours by experts; Benson's supply skilled men only; post orders promptly attended; average time 10 days.—Benson's, Mary street and 11 Upper O'Connell street, Dublin 24 X

OPTICIANS.

PATRICK Cahill, Optician to His Holiness Pope Pius XI., 13 Wellington quay; 100 years established; high class work; moderate prices.

PIANOS.

AT Gill's Pianoforte Warehouse, Nawan street, Dublin—Compare prices before purchasing your Piano elsewhere.

AT Gill's—Call and see their new Pianos, iron frame, check action; 34 guineas; new.

AT Gill's—Sole Agents for leading German Pianos—Seiler, Bogs and Voigt, Hofmann, Andrae, Seidel, Knauss, Mand, Heinisch, Kappler, Gors and Kalmann, Kastner, Lehnhardt, etc., from 30 guineas.

AT Gill's—Call and see their new Baby German Grands, from 100 guineas; new; worth inspection.

AT Gill's—Agents for Wilton and Axminster Carpets, Linoleum, Cork Carpets, Rugs, Mats, Mattings, Curtains, Curtain Materials, Blinds, Poles, etc.; everything for the home and public rooms; large stocks—Dairy Engineering Co., Bachelor's Walk, Dublin.

AT Gill's—All Instruments can be had on easy payment system. No deposit.

AT Gill's—They will take your old Piano in part payment or any instrument, or full value allowed.

AT Gill's—Collard, Brinsmead, Broadwood, Thomas, Tomlins, Bechstein, Challenger, Allison, Steinway, Bord, Erard, Hofmann, Rosett, Bluthner, Steinberg, returned from hire and taken in exchange for other instruments, and thoroughly overhauled in our factory, from 10 guineas.

AT Gill's—Mason and Hamlin, Estey, Chicago, Story and Clark, Hilfer, Bell, Andrae, American Organs, suitable for churches, convents, etc.; from 10 guineas.

AT Gill's—Hire your Piano prepaid and Tuned by Experienced workmen, town or country. Estimates free. Save 50 per cent. Phone 62377.

AT Gill's—Pianos for Hire—Cyrights from 10/-, Brinsmeads from 15/-.

AT Gill's—Have your Piano moved, town or country, by experienced men and motor. Terms moderate. Phone, 62377.

AT Gill's—Note Address: 14 and 15 Nassau street Phone 62377.

WANTED, Piano for young lady; state particulars, price, maker.—R 651, this office. 10 A

WANTED, Harmonium and Piano for school; state lowest prices.—R 594, this office. 10 A

MUSICAL INSTRUMENTS, ETC.

GRAMOPHONE Stores, Johnston's Court, Grafton street, Dublin, for Parlophone Portables and Records. Open till 9. Lists free. T

FURNITURE.

CARPETS

AXMINSTER SEAMLESS, HEAVY PILE.

12.0 x 9.0.

ARTISTIC DESIGNS. EVERY COLOUR.

Satisfaction Guaranteed or Money Returned.

£4 17s 6d.

All other sizes and qualities made.

Buy from the actual Makers, and save 33 1-3 per cent.

Test our statement by comparison.

ENQUIRIES INVITED.

THE CABLE MILLS (Offices First Floor), 32 LOWER ORMOND QUAY, DUBLIN.

Telephone, No. 44915.

Telegrams, "Vendors, Dublin."

AT Highest Value—James Hill and Son, Bachelor's Walk, Purchase Furniture, Pianos, Antiques.

AN Furniture Residue, Pianos, etc., purchased for cash.—Thornton and Company, 40 Upper George's street, Dun Laoghaire.

BEAUTIFUL condition, Mahogany Wardrobe, also Chest of Drawers, 5 Mahogany Chairs, handsome 5 by 5 Oak Sideboard, for Sale. Seen after 5 on Monday at 6 St. Paul's terrace, Lower Kimmage road.

BOOKCASE, Georgian, Mahogany, 8ft. 6in. by 4ft. 8in. £10; Miniature Billiard Tabletop, complete, 25.—R 817, this office.

BEDROOM Suites, mahogany, walnut, oak, unbeatable quality and price, at Waddington's, 5 and 6 Lower Ormond quay.

FOR Sale, Secondhand Axminster and Turkey Carpets. To be seen at R. Strahan and Co., Ltd., 135 Stephen's street, Dublin.

FOR Sale, small Mahogany Dining Table, Chairs, Secretaire, Dressing Mirror, Couch—Alderley, Glenageary.

IRON Bed, with Wire Mattress, 4ft. 6in. x 6ft. 3in., for Sale, 25.—R 892, this office.

INLAID China Cabinet for Sale, fireproof.—R 925, this office.

LAWLOR Brisco will Buy or Sell your Surplus Furniture. Auctions every Thursday.—35 Clarendon street. T

WANTED, Draughtsman Carpet, size about 25 x 14, good condition; price and full object.—R 877, this office. 10 F

times Pack Sideboard, practically new, also Gas Cooker; sell reasonable.—70 Leinster road, Rathmines. 11 B

MACHINERY.

ABOUT Turbines—Robert Craig and Sons, Engineers, Limited, York Street Engineering Works, Great George's street, Belfast, manufacture Water Turbines, Centrifugal Pumps and Air Compressors for all powers, capacities and purposes.

CASTINGS in Aluminium, Brass, and Gun Metal; Brass Work of every description; Polishing, Lacquering and Oxidising; Nickelplating, Door and Gate Name Plates. Inquiries invited.—James Fox and Co., Chimney Sweeping and Drain Cleaning Machines for 50. Write for list.—Bo'th Bros., Ltd., Dublin.

FOR Sale, 5 Horse Traction Engine, 4' 6" Threshing Machine, complete and in good order; ready for work; cheap for cash. Address "Z 4369, Engine," this office.

FOR Sale, small Traction Engine Munn's Steam Cart, 5 h.p., suitable for smallholder; convenient Limerick Junction; also 4 pair Wheels, 6ft., suit timber hauling; near sidelines.—Box No. 365, Irish Times Branch Office, Belfast.

STONE Crusher and Engine Wanted, small; state price, Dublin.—R 757, this office.

WANTED, 220 volt Dynamo, about 100 amp. D.C. compound wound. Apply, particular, Joseph Beslin, Kosh, Co. Fermanagh. 11 B

8 HORSE Power Burrell Traction Engine, suit coachbuilders, etc.; can be seen working; price £200, cash or hire purchase; reason for disposal shannon installation.—McGurk, Carnival Grounds, Tramore. 10 A

MACHINERY REPAIRS

HALF Axles, Propeller and Transmission Shafts, Steel Pins and Bushings, etc., made to pattern from N.C. steel.—Jackson Cylinders, Gear Boxes, Axle Housings, etc., accurately welded. Crank Shafts lined up. Big Ends and Main Bearings lined with white metal to sketch or pattern. All kinds of work undertaken; large capacity of our machines.—Manager, Lissadell, Sligo. T

YACHTS, BOATS, ETC

CABIN Cruiser, 27' long, 7' 9" beam, 2' 9" draught, 14 h.p. Kelvin engine, perfect running order, excellent sea boat, has remained exclusively South coast, complete with sails and all gear, £110.—O'Keefe, Fortfie House, Wexford.

WANTED, Motor Cruiser, with good accommodation. Full particulars necessary.—R 587, this office. 9 F

WANTED, small seaworthy Yacht, cheap; cabin to sleep two or three; light draught; beamy boat preferred. Address "Z 4346, Yacht," this office.

IN addressing envelopes covering replies to advertisers in this paper great care should be taken to include the catch word, when same is given, after the Office Number, thus: "Z 20, Housemaid," should be carefully written upon the envelope.

GARDEN, FARM, BEES, ETC.

CHIONODXA LUCILLAE.

Writing on this subject in the *Weekly Irish Times*, the Garden Correspondent says:—Chionodxa Lucillae, the Glory of the Snow, in the moister position at the foot of the rockery is, of course, indispensable, for what rock gardener could be without a little colony of this intensely blue gem, so often endorsing its name, chion-snow, and doxa-glory, by peeping up through a white mantle, especially with bulbs to be had at a penny each, with the first cost the only cost, for in our experience they go on for ever, that is under rockery protection, for as border subjects, with much digging and delving, the lovely things are apt to be worried out of existence. It is a comparatively modern introduction from the Island of Crete, and well we recollect the sensation it made when first seen in Irish gardens.

AT Drummond's—For Lawn Mowers, Garden Rollers, Water Barrows, Tents, Seats, Chairs, Hammocks, Couch-Hammocks, Swing Chairs, Rustic Arches, Horticultural Manures, Insecticides, Canes, Stakes, Tying Materials, Weed Killers, Garden Hose, etc.—Drummond's Ltd., Dawson street, Dublin.

AT Drummond's, Dawson street, Dublin—For present Lemon Rocca and Globe, 1/6 per oz., packets 6d. each; Lettuce, Drummond's Hardy Winter and All the Year Round, 1/4 per oz., packets 3d. and 6d. each; Cabbages a-pst free. T

AT Drummond's—For Present Sowing—Cabbage-Flower of Spring, Drummond's Improved Non-pareil, and Selected Ellam's Early, each 1/4 per oz.; Drummond's First of All and Drummond's First Early Market, each 1/8 per oz.; Drummond's Early Offenham and Early Harbinger, each 1/6 per oz., packets 6d. each. Turnips—Orange Jelly 8d. per oz.; Early Snowball, 1Od. per oz.; White Stone, 8d. per oz.; packets 3d. each.—Drummond's Ltd., Dawson street, Dublin. T

APPLES—Selected County Armagh Cooking and Dessert Apples. Price list from James Grew and Co., Ltd., Portadown. 18 25

APPLES—A quantity of perfectly sound windfalls, suitable cooking, jelly, etc.; 1/- per stone.—Doran, Harristown, Arklow. 11 B

ASK us to quote you for Laying Out your Garden, Tennis Court, Rockery, or any class of Garden Work; trained men; personal supervision.—Whitechurch Nurseries, Clorach, Rathfarnham. 12 C

ASK your Merchant for "Emerald" Hay Spice; makes damaged Hay palatable. Manufactured by Paul and Vincent, Ltd., Dublin. 12 C

APPLES and Plums for Sale, cheap.—Leonard, Julianstown.

ANCHUSA Caperis, little known, but extraordinarily beautiful, bright sky blue variety, strong plants, 1/6 doz.—Miss D. Knox, Kilkenny.

BULBS—Double—White Perfumed Narcissi, 40/-, 1,000, carriage paid; cash, with order.—McCullagh, Azalea Rectory, Lurgan.

BIOLOGICAL Manure, 3/6 100, Barrs 3/6 100, 25/-, 1,000, carriage paid; cash.—Tyrrt, Carrickmines.

CELERY, strong transplanted, crisp, nutty flavoured varieties, pink and white, 4/6 100, 50 2/6, illustrated cultural instructions.—Ramsay, Ballsbridge.

COOKING Apples, hand picked, from 4/- per stone; Runner Beans, per lb., delivered.—Gardener, Ardmeen, Newtown Park avenue.

DAMSONS—Delivery mid-September, 20lbs. 10/-, 112lbs. 45/-; cash with order; larger quantities cheaper.—W. H. Sisencl, Manor Gardens, Loughgall, Armagh. 12 C

DAMSONS—Present Prune varieties, 10lbs. 4/-, 20lbs. 7/-, 40lbs. 14/6. All carriage paid for cash.—Mrs. W. Irvine, Brendan, Loughall. 11 C

DAFFODILS, best for naturalising. Lady Margaret flowering, 5/- per dozen, 35/- per 100.—R 870, this office.

FOR Sale, Rick Plants, great variety, slips and clumps for present rooting, 2/- doz.; Slips Carnation and Mrs. Sinkins, 1/- doz.; Thumb Nepeta Catmint Gentry, Heuchera, 2/- doz. Address "Z 4370, Garden," this office.

GALVANISED Wire Netting, Wood Trellis, Garden Arches, S-ft. for 1ft.—Stateley's Stores, 157 Parnell street, Dublin.

GOOD Leader Strawberry Runners, 5/- 100, post free.—Carlton-Garlens, Ballyarthur, Woodenbridge, Co. Wicklow.

LISSADELL Plants—Broccoli for March, April and May cutting; 5/6 100; Pricted Seedlings Primula Beesiana, P. Bulleyana, Primrose Meadia, Phlox and Anchusa, 2/6 doz., all post free, subject unsold. Cash with order.—Manager, Lissadell, Sligo. T

PLUMS, 60lb. 2-, Victoria, undelivered.—St. John's, Terenure.

PALMS, beautiful Plants, Ferns, Flowering and Foliage Plants, in all sizes, cool group; inspection invited.—Ramsay, Ballsbridge.

POTTING Soil for Greenhouse Plants, Geraniums, Chrysanthemums, Carnations, Bulbs, etc., prepared, 2/- bushel, two bushels 3/6, delivered.—Ramsay, Ballsbridge.

PLANT now—Wallflowers, for cool peat, 1/100, in at Christmas, 100 3/6, 50 2/-.—Bradshaw, 15 Parliament street.

ROCKERY—Strong Plants, best varieties, 12 different named, 3/6 free.—Osborne, Kilbarvan, Droitwich.

STRAWBERRIES—Strong one year old plants, fruit for next season; Royal Sovereign and all leading varieties, 12/6 100, post free 1/6; Rooted Runners, postage 1/-; cultural instructions.—Ramsay, Ballsbridge.

STRAWBERRIES—Magnificent three-blanched runners, Royal Sovereign, Latest Major, Royal Sovereign, Duke, King George, 8/6 100, post free.—Hammond, Norwood, Nurseries, Shillelagh. 12 C

THE Autumn Flowering Cherry, the American Fuchsia, always in full bloom, in flower 10 months out of 12, quite hardy; two 1/6, four 2/6, post free.—T. R. Madden, Dalkey, Co. Dublin.

WALLFLOWERS—80,000 bushy, transplanted, Fire King, Cranford Beauty, Orange Bedder, Clove of Nice, Red, etc., mixed, separate, 3/- per 100, free.—St. Ende-Crumlin, Dublin.

POULTRY, CAGE BIRDS, DAIRY.

CHOICE OF BREEDS FOR CONFINEMENT.

Writing on this subject in the *Weekly Irish Times*, the Poultry Correspondent says:—Those who keep their fowls on the intensive or semi-intensive system should keep birds of an active disposition that will not become over-fat. Leghorns suit this description, but the black or brown variety should be kept, as white fowls become very dirty. We prefer one of the sitting breeds that are not very broodily inclined, such as Rhodes or Barnevelders. Minorcas were always the ideal backyarders' fowls if a good strain of layers could be obtained. And here we might say that strain is even more important than breed.

Whatever breed the decision rests on, care should be taken that the strain is a good one, for there are bad and indifferent layers in every breed. When a breed or strain of fowls has been found suited, keep to it, but make a trial of several till this is reached.

Dissatisfaction dealing by any advertiser in this column should be immediately reported to the Manager of the "Irish Times."
10/12/'29

A FEW hundred Blue, Yellow and Green Budgerigars in stock at reasonable prices; also Tortoises, Canaries, Goldfish, Aquariums, etc.—Flanders' Stores, 15 Upper Ormond quay, Dublin. 10 A

ALSATIAN Dog (Abbott's), 7.6, 10.6; Rhode Marsh Cockerels Monster Beef, 5.6; Pullets to young Hens, 6.—Hon. Mrs. Burrowes, Cressdenver. 11 B

A FEW Selected Pedigree Bathed White Wyandotte and Rhode Island Red Cockerels, Student's strain, from No 1 pens, 10/- each.—Whelan, Loongah Poultry Farm, Fountain, Co. Clare.

ANCONAS (Snowden's), grand for late cutting, they are early and rear themselves. Settings 4.6 free.—Miss E. Burrowes-Moreton, Dun Laoghaire.

ALL Liver Disease in Poultry, including Turkeys—Ayerst's Poultry Spice that assimilates liver Remedy. Symptoms—Head black, droppings yellow drooping. Bottles, 1.6, 2.6, post free.—Medical Hall, Ulster Place, Dublin.

BARNEVELDER Cockerels for Sale, April hatched, 8/- each. Mrs. Murphy, Ballycullen, Oldcastle. 11 F

BARNEVELDER Prize Pen—Cocks and Cockerels, 12/9; 1929 Hens, 7.6; magnificent March Pullets, on point of laying, 12.6, 15.6.—Appian Vista, Leeson Park.

BLACK Minorcas, nine hens, two years old, splendid layers, 3/- each.—Lennon, Ballyclare, Longwood, Meath.

COCKERELS for Sale, bred from best living strain, Barnevelders, White Wyandottes, White Leghorns, also White Runner Drakes; 7/6 each, carriage paid.—Mrs. Marshall, Lisnagat, Bailieboro.

COCKERELS for Sale, Black Minorcas, 6/6 each; Barnevelds, 5/6 each. Cooper, Dunboyne. 12 C

EXCEPTIONAL value in Pontifex Feeds, Hoppers, Troughs, Perches, Bins, Baskets, etc.—Raven's, 40 Wellington quay, Dublin.

FOR Sale, pure Buttermilk, 100 gallons weekly, delivered Hacketstown station. Apply Rushell, Ballyrichard, Arklow.

FOR Sale, 150 Egg Given Incubator, in perfect working order, £5; at house. Address "Z 4390, Incubator," this office.

FIVE pure bred Sussex Pullets (May birds), 5/- each; pure bred Wyandotte Cockerel, 7.—"D.," Rectory Rectory, Navan.

FIFTEEN pure bred Canadian "bred to lay" Barred Rock Cockerels, fresh stock imported from best recorded flocks in Canada; 15/- each.—"Steward," Ballinamona House, Kilmingle. 12 C

FOR Sale, very cheap, Black, White Leghorns, Cockerels, parents prize winners, Spring Show, also White Wyandotte, Light Sussex, Rhode Island Red.—R 959, this office. 12 A

GOLDEN Pheasants for Sale.—G. Symes, Leixlip.

HOUSES for Poultry.—Manufacturers: Geo. Perry and Co., Ltd., Camden row, Dublin. 1 X

IN addressing envelopes covering replies to advertisers in this paper great care should be taken to include the catch word, when same is given, after the Office Number, thus: "Z 20, Housemaid," should be carefully written upon the envelope.

LARGE Roasting Chickens and Ducks, 6/- pair; Boiling Fowls, 5/- pair; Fat Geese, 6/- each; trussed, post paid.—Miss Goodridge, Rosnaree, Navan.

OLD Fat Hens alive; Wanted; highest prices.—Hogan, Poultry Farm, Donabate.

PURE Bred Leghorn Pullets for Sale, April hatched, beginning to lay; price 6/- each. Address "Z 4355, Pullets," this office. 11 F

PULLETS Pure White Wyandotte, April and May, White Leghorn White Wyandotte, February hatched, 5/- each; per dozen; Pure Embden Goslers, massive birds, 20/- each; 12 Light Sussex Pullets, early March hatched, 25/-; all carriage paid.—Manager, St. Breadan's Poultry Farm, Millstreet, Co. Cork.

POULTRY Houses and Appliances; catalogues free.—Morley's Appliance Works, Kendlestrap, Tallaght, Dublin. Month old White Wyandottes, 18/- per doz. delivery.

PULLETS, March and April hatched pedigreed, beautiful birds, cheap.—Manley, 203 South Circular road.

WHITE Wyandotte Cockerels, January hatched, from Miss Porter-Porter's best pens, celebrated large egg strain, mated to Department Restrictions pedigrees on application; price one guinea.—Miss Wolfe, Portemanock, Naas.

WANTED, Portable or Intensive Henhouse; kindly give full particulars, size, price, and where can be seen.—R 4508, this office. 11 B

WELSUMMER Breeding Stock, 1928-1929, imported winners; also White Wyandottes and Buff chequer Leghorns; very reasonable for immediate disposal, open for appointment.—Carrickmines. Address "Z 4382, Poultry," this office.

WANTED, early Pullets; state strain, when hatched, price.—R 946, this office.

WANTED, White Leghorns and Black Minorca Pullets, March hatched.—R 845, this office.

WELSUMMER Cockerels, imported birds, March hatched.—Bitan, Ballymana, Dunmanway, Co. Cork.

WANTED, 21 Pullets; non-sitting variety or Barnevelders preferred; full particulars.—R 980, this office.

WANTED, Co. Wicklow, 3 or 4 pure Buff Rock Pullets, hatched March, 1930; state price. Address "Z 4409, Pullets," this office.

10 RHODE Island Red Pullets, 1930; £5.—Edmonds, Mundis Burnside, Ballinteer, Wexford. 9 F

DOGS.

A HANDSOME, prize pedigree Wire Fox Terrier Puppy, 4 months old, splendid specimen; reasonable price. Address "Z 4308, Puppy," this office. 9 F

BLUE Roan and Black and White Cocker Spaniel Puppies by Gigolon, can be Registered Pedigree winners, males 65/-, females 42/.—Kelly, Ballyfermot.

BEAUTIFULLY marked Fox Terrier Puppies, Males 25/-, Female 15/-.—27 Auburn street.

COCKER Puppies for Sale, great choice for pets.—Mill lane, Palmerstown. Co. Dublin.

COCKER Spaniel Bitch, third season, tender retriever, also Ferry, dead rare, Gordon Setter, Dalkey, Kingstown.

EXTRAORDINARY Value—Pure Wheaten Meal, Kibbled Dog Cakes, 4 stone, 31/-, cwt.; 10 varieties Dog Foods in stock; Medicines, Collars, Leads, Combs, etc.—Ravensdale Mills, 40 Wellington quay, Dublin.

FOR Kennel News, Articles and best Reports of Dog shows, also Irish Kennel Club Registrations, reports of meetings, etc., read the "Irish Field." Newsagents and bookstalls. Price 2d. On sale at all

FOR Sale, beautiful Sable and White Pedigree Male Pullets, 10/- each.—Mrs. Strain—Rita Griffin, 2 Kilcoly Villa, Tiemond Gate, Limerick.

FOR Sale, Tandleme Irish Setter Bitch 1st season. Gundog trained; also Irish Setter Dog, 1st Manchesters Councilman, ten guineas; Setters, Pointers trained. Address "Z 4376, Dog," this office.

FOR Sale, beautiful Sable Pomeranian Puppy, three months, pure strain, £2.—R 958, this office.

FOR Sale, Brace Cocker Spaniels, thoroughly broken retrievers; tendency on fruit or water; any trial given here.—Poss, Mount, Finvicerthy.

GOLDEN Cocker Dog, 3 months' size Demon, Ch. E.C.S.B. 51002 28; ex Avel Hen and Cocker; dogs, 5 guineas.—McCheane, Freshford, Kilkenny.

IRISH Terrier Pups for Sale, sire Sunnyside Counsellor, sinker 18 firsts, dam Grand Daughter of Ch. Patrick, who sat with 6 firsts; moderate.—Lindeboom, Castletown, Celbridge. 11 A

LABRADOR Retriever Puppies, 2nd Litter Class, Mr. Maxton's, Dromville place. Pedigree.

MAGNIFICENT Red Setter Dog, nine months, fit to head Field Trials; also Pointer Dog, nine months, fit to head Field Trials; both thoroughly trained; reasonable offers.—Apply Trainer, Derg Kennels, Ballinasloe.

MISS Wood, Greystones, Clendilla, has for Sale lovely Pomeranian Pups, Pekes, Cairns; and Adult of all Breeds. Seen by appointment. 12 X

PEDIGREE Wire Haired Fox Terrier Pups, best blood, at reasonable prices, inspection invited.—Sninganfarm, Raheny.

SALE, classical Toy Yorkshire Terrier Puppies; sire Hillchurch Beauty.—Miss Loton, 14 Upper Mount street.

SALE, pedigree Black Cocker Puppies, parents retriever, Farran, Cork.

TWO excellent Wire Haired Fox Terrier Dog Pups, 127 Strand road, Sandymount.

TWO Pedigree English Setter Bitch Pups for Sale, liver and white ticked, both parents registered and grand worker, 4 guineas each. Apply Cochrane, Ballyhaise, Bonnybrook, Malahide, Antrim. 11 F

WANTED, well trained Retriever or Spaniel, retriever to hand, land or water; free from chase; trial.—Power Kiltornan Lodge, Ashford, Wicklow. 9 F

BUSINESS, BUSINESS PREMISES, LANDS, ETC.

AT Bullin road, Keogh Barracks—New Residence for Sale or let, £250; part cash; suit any business.—O'Meagher, Solicitor, 9 Clare street. 8 10

A SUBSTANTIAL, 2-storey Premises to let; desirable for storage, garage or factory. Apply Archer, Ideal Agency, 12 Lower Fitzwilliam street 'phone, 62023.

AT Cora Exchange Buildings, Bough quay, 4,000 square feet floor space, available for storage or warerooms; will be let in part or whole. Apply Porter. 11 F

AT Bray—Licensed House for Sale, at reduced price. Apply Etchingham and Co., 11 Lower Baggot street.

BUILDING Site, Howth, Claremont and Dublin roads, 50 x 250; £14 per annum; suit Houses £1,000 to £1,500 each; 999 years' lease.—3 Clare street.

CINEMA suburban) for Sale; great chance for development; equipped; sub-letting; handsome profit.—Arthur Jones, Stephen's Green. 11 B

DESIRABLE Building Sites at Sutton; main drainage, Varty, electric light; lease 900 years; moderate ground rent; every facility for building.—3 Clare street.

FOR Sale, Shop, House, and Stores, vicinity of quays; possession.—R 952, this office.

GOING Concern, Tobacconist, Confectionery, Fruit, Small Wares, South side, run line, Let or Sell.—R 793, this office.

LARGE Mills to Let, with cheap power. Apply Manager, Flour Mills, Killarney. 9 X

MILK Round Wanted, about 20 gallons, North or South.—R 823, this office. 9 F

OFFICES, Furnished or Unfurnished, first floor, 77 Dame street, back and front; or Let separate.—R 1, this office. 10 A

RABBITS—Trapping Wanted. Estates taking 1,000 rabbits or over; greatest cash; best references.—Thomas Mortigan, Ardfry, Oranmore. 24 25

FISHING, SPORTING, GAMES.

ANGLING—Garnett for Best Quality Fishing Tackle. Catalogues free.—Garnett, Anglers' Resort, Grafton Court, Dublin. 78 2

AMMUNITION—Garnett's Velocity-Loud Cartridges; "Kilquin" 17/6, "Sureleath" 15/- per 100. Cartridges paid Free State. All bounds of English and American Gun and Rifle Cartridges supplied. Catalogue Free.—Garnett, Grampton Court, Dublin. 78 2

CARTRIDGES—When you have tested Western Super X and Xpert you will use no others; particulars Keegan, Gunmaker, Jume quay, Dublin. 9 F

GUNS—Garnett for New and Secondhand Guns. Your Old Gun allowed for in exchange. Guns Repaired. All makes of .22 Rifles supplied.—Garnett, Crampton Court, Dublin. 78 2

GUNS—New and Secondhand Hammerless and Ejector Guns, by Greener-Allan, Glasgow, Evans, from Purdeys, Kavanagh, Trulock, Blissil; also 25 inch Guns; Gun Cartridges, all brands. Catalogues free.—Keegan, Gunmaker, June quay, Dublin. 9 F

GUN Repairs of all kinds executed; New Stocks Fitted, Stocks Altered, Guns Fitted at range.—Keegan, Gunmaker, June quay, Dublin. 9 F

SHOOTING is much more enjoyable with Western Super X and Xpert Cartridges. Write, 'phone or call for particulars, Salmon, Pearse Buildings, Pearse street, Dublin.

PHOTOGRAPHY.

1/- DEVELOPS and Prints your Film.—Hill, Photographer, 15 Upper Liffey street, Dublin. 12 C

DRESS AND COSTUME.

ABOUT Clothes—Mrs. Higgins, Aston's quay, highest prices Ladies', Gentlemen's, Children's Left Off Clothing, Furniture, Jewellery, Artificial Teeth. Country parcels received.

ABOUT Clothes—Highest prices for Ladies', Gent.'s, Children's Left Off Clothing, Furniture; distance no objection.—Mrs. White, 15 Aungier street.

A—LEE, 27 Wicklow street, Dublin—10/- Deposit, 10/- easy weekly payments of 5/-, Ladies' Costs, Coats, Raincoats, Jumper Suits, Fur Coats and Furs, Millinery. Call or write; sent to any part of Ireland. Open Saturdays till 8.30.

ABOUT Clothes—Mrs. Cusack, 65 Aungier street, highest prices for Left Off Clothing, Furniture, etc.; distance no objection. T

A PARCEL, Child's Clothes, old, new; also Shoes, Hats, ages five 30/-; no dealers.—R 936, this office.

BEAUTIFUL Clothing—Lady has for disposal splendid selection smart Day, Evening Gowns, Coats, etc.; Bargains; list free.—Madame Evelyn, 57 Newington Causeway, London, S.E. 9 F

FOR Sale, this season's Tailor-made Brown Winter Coat, never worn, £2. Blue Tweed Coat, silk lined, 15/-; average lady's size. Address "Z 4340, Coat," this office. 10 F

FOR Sale, two Tall Hats, in Leather Cases, excellent condition; what offers?—R 890, this office.

FUR Coats, Furs Remodelled, Cleaned by experts; estimates free; sample, White Fox, quarter price. R 964, this office. 12

PREPAID ADVERTISEMENTS

(CONTINUED FROM PAGE 3.)

SEASIDE AND COUNTRY.

HOUSES TO LET AND WANTED.

A T Kingstown, Sandycove, Dalkey—Mayfield, Ann-street, Sandycove, has several Furnished Houses and numerous Flats to Let. 21 12 C

A TTRACTIVE Bungalow to Let, Furnished, for 4 months; electricity.—Sinnott, Strand road, Killiney. 12 C

BRAY—To Let, Unfurnished, commodious House, beautiful position; 12 rooms, bath; newly decorated; moderate rent. Particulars, Battersby, 59 Westmoreland street. 10 A

BUNGALOW—Would Lady and Gentleman who last month locked through, and admired, Bungalow, near sea, Connemara, kindly supply their address to owner. Address "Z 4550, Bungalow, this office. 11 B

BUNGALOW to Let for winter months, fully Furnished, bath (h. and c.), indoor sanitation; three miles from Bray; four bedrooms, dining-room, sitting-room. Address "Z 4297, Bungalow," this office. F

BRAY—To Let, Unfurnished, charming semi-detached residence, standing on own grounds; 6 apartments, bath, scullery, gardens, motor accommodation; rent or longer. Stamp—Sharpe, 12 A

BRAY—3 sittingrooms, 4 bedrooms, k. and c., garage, garden.—Schonberg, Killarney road. On view at any time. 9 A

COMPACT semi detached House to Let, containing 6 rooms, kitchen, bathroom, garden and garage; situated on Monkstown House Estate. Apply Caretaker, at place. 12 A

DUN Laoghaire—To Let, £84 and taxes, two storey double fronted House; 8 rooms, bath, nice garden. Particulars, Battersby, 59 Westmoreland street. 10 A

FURNISHED House Wanted immediately, modern, non-basement, on about one acre, between Merrion and Dalkey; inland preferred; 4 bedrooms and maid's room.—Apply, stating full particulars, Merrion, Blackrock, 822, Irish Times Branch Office, Kingstown.

FURNISHED House to Let, three bedrooms, bathroom, sitting-room, kitchen, garage, garden; 6 months or longer; reasonable to careful tenants.—Address "Z 4325, House," this office. 10 A

FURNISHED, two Houses in Sandycove—one on sea front, three bedrooms, maids, two sittings, garage; one, three bedrooms, maids, two sittings, garage, garden.—Apply 19 Northumberland road. Main road, four bed, three sitting, garden back and front, tram stops at door.—Apply 32 Sandycove road. 11 B

GREYSTONES—Well Furnished, sunny House to Let, 4 bedrooms, 3 sitting, garage, garden; 6 months or longer; reasonable to careful tenants.—Address "Z 4325, House," this office. 10 A

HOWTH—Comfortable, Furnished House to Let, October to December, three rooms; n. conveniences, etc.; electric light, telephone, garage, sheltered, lovely southern view. Apply Lansdun, Carbolift. 12 X

KINGSTOWN—Very nicely Furnished House, 5 rooms (1 reception), 4 bedrooms, bath, to let for 3 months or longer; select district.—R 993, this office.

MONKSTOWN—£90 tree. Half House, 2 living and 3 bedrooms, kitchenette, bathroom (h. and c.); seen 4 to 6 p.m. 22 Belgrave square.

PORTMARNOCK—To Let, Unfurnished Bungalow, 5 rooms.—R 750, this office. 10 A

SUTTON—Detached, £100, Unfurnished, five rooms, garage, tennis space.—Arthur Jones, 10 Stephen's Green. 12 C

TO Let, charming semi-detached House; lovely views; five bed, three sittingrooms, garage; £100.—Woodstock, Dalkey. 10 A

TO Let or Sell, Gentleman's Residence, Canagh Lake, Kenmare; splendid boating, shooting, electric, golfing. Address "Z 4351, Residence," this office. 11 B

TO Let, winter months, Furnished Bungalow, Dalkey; beautiful district, own private grounds, garage; moderate.—R 855, this office. 12 C

WANTED for 6 months, from 1st October, Furnished Bungalow or House in Bray; £10-£12; small family. Address "Z 4268, House," this office. 9 F

WANTED, Unfurnished House or Bungalow, to rent, in or between Bray and Dublin—18, Wicklow. Apply, Box 1, Bray. 9 F

WANTED Furnished House, immediately, within six miles Dublin; two sitting, three bedrooms, bath, kitchen and garden; for winter months; low rent.—Woodland, 16 Monkstown road, Blackrock, Co. Dublin.

WANTED in Bray, for winter months, small Furnished House or Bungalow, for three; in family; terms must be moderate. Address "Z 4356, House," this office. 10 F

WHITEBANK, Killiney, Bray, to Let, Furnished, four rooms; £12 for six months. 11 B

WANTED, Furnished House immediately for one month, modern, non-basement, between Merrion and Dalkey; inland preferred; 4 bedrooms and maid's room.—Apply, stating full particulars, to owner, Box 1, Bray. 10 A

WANTED to Purchase, about 30 miles from Dublin, gentleman's medium sized Residence, with about 30 Acres.—R 932 this office. 10 A

WANTED, gentleman's Residence, standing on 100 to 150 Irish acres, prime fattening lands, either freehold or subject to small annuity; within 50 miles Dublin. Address, with all particulars and price, Box 4141, Residence," this office. 11 F

£120, FREE—Glengarry, 6 roomed House, with garage.—Arthur Jones, Box 10 Stephen's Green. 9 F

APARTMENTS AND FLATS TO LET AND WANTED.

A GOOD Self-contained Flat in Dalkey, beside tram, bus and Kingstown; 3 bedrooms, 2 sittingrooms, good offices; rent £72. Apply Archer, Ideal Agency, 12 Lower Fitzwilliam street. 11 B

A PARTMENTS to Let, sittingroom and Bedroom; good cooking; garage—4 Sandycove avenue, West, Kingstown. 11 B

AT Monkstown—For winter, well Furnished self-contained Flat, small; suit business people. 22 C

A SELF-CONTAINED Flat, 21 Trafalgar terrace, Seapoint, sunny, front residence; hot water, garden and six apartments; per rent £70; offers considered for 2 years letting.—Pim Bros., 21 Dawson street.

AT Belgrave square, Monkstown—Unfurnished, self-contained, complete Flat; splendid views; rent only. Key basement 35.

BLACKROCK—Comfortable Apartments, full or partial board; 10 Newtownsmith. Phone 782. 10 A

BLACKROCK, Elton terrace—Superior three roomed Furnished Flat, every convenience, reasonable.—R 818, this office. 12 A

BLACKROCK—Unfurnished, self contained Flat, 3 rooms, attic, bath, w.c. convenient to trains, tram and bus; rent £50.—R 847, this office. 9 F

BRAY—Furnished Apartments, retired lady or gentleman, bath, electric light, garden; two milk and meat; 4 minutes Bray Head and Town Tennis Courts. Apply 12 Castle street, Bray. 11 B

BEAUTIFUL one roomed Flat to Let, Unfurnished, wired for electric light, garage. Apply Caretaker, Monkstown House, Monkstown avenue. 12 A

BRAY—Advertisements for "Irish Times" received by Mr. McCann, 99 Main street, Bray.

GUESTS receive, seashore's lakeside residence; up to date appointments; excellent cuisine; hot baths; good locality and wild fowl shooting privileges.—Apply Miss Hilton, Ballinahinch, Co. Galway.

HOWTH Hill—Select Furnished Apartments to Let for September and October.—R 768, this office. 11 F

NOTICE

IN addressing envelopes covering replies to advertisers in this paper kindly see that they should be taken to number, not to "Z 20, Housemaid," should be "Box Z 20," and to name of paper.

KINGSTOWN—Two comfortable Furnished Flats to Let, every convenience; moderate.—61, Irish Times Branch Office, Kingstown. 10 A

KINGSTOWN—To let, select Furnished Apartments, 2 gentlemen, winter months; drawingroom, 2 bedrooms; good cooking, attendance.—817, Irish Times Branch Office, Kingstown. 10 A

KINGSTOWN small Furnished Flat, separate cooker, meter, convenient; moderate.—R 767, Stephens' Library, Dun Laoghaire.

KINGSTOWN—Furnished Apartments; Bed Sitting-rooms from 8/—2 Armagreina, Tivoli road.

LADY, living alone, Dalkey, will give nice Room at nominal rent, view companionship; business lady preferred.—R 514, this office. 12 C

MERLYN, Kilmacanogue, Bray—Paying Guest taken from now for winter months at reduced rates; fire comfort; bath h. and c.; telephone. 12 C

NICE Rooms, Private Sittingroom if necessary; attendance; no passers-by. Apply Mrs. Grenard, Invermay, Blackrock, Dublin.

ONE or two Ladies taken as Paying Guests, October, November, in nice country rooms; close to train, bus; Co. Tipperary. Address "Z 4349, Guests," this office.

ONE Flat, Kingstown, Furnished, £3 monthly.—R 977, this office.

PART detached House, Furnished, all conveniences, to write for Catalogue Baby Linen. Accouchement, Nursery Requisites—Natona street, Lower Camden street.

AUSTIN Kane, Hair Tinting and Waving Specialist, Wig and Transformation Designer; 21 Wicklow street. 78 9

ART Silk "Baron" Casement Cloth, for curtains and bedspreads, in Sage, rose, green, biscuit and tangerine; 50 inches wide, 1/9 per yard.—W. Holmes and Co., George's street. 12 X

ART your Clothes in need of Renovation? Overcoats, suits and Costumes Sponged and Tailor Pressed, Turned, Remodelling, Repairs and Dyeing. Invisible Mending; prompt attention to country orders. The "Linen" Service, 17 Lincoln place (3 doors from street Nassau street), Dublin. Phone 61807. 12 X

ANTISEPTIC Electrolysis Removes Hair permanently without mark. Consultations free.—Miss Read, Certified Specialist, Second Floor, 4 Dawson street. Hours, 10-5.

AN All-Round Wireless Circuit for All Ireland is illustrated in the "Weekly Irish Times" to-day. Price twopence. 9 F

HOTELS AND HEALTH RESORTS.

MORAN'S HOTEL,
TALBOT STREET, DUBLIN.
BED and BREAKFAST
7s. 6d.
ONLY ONE PRICE.
HOT AND COLD RUNNING WATER IN BEDROOMS.
ELECTRIC LIFT TO ALL FLOORS.
BEST QUALITY WINES STOCKED.
'Phones—No 4449 and 4450. Wires—Moran's Hotel, Dublin. Proprietor—F. A. MORAN.

GROSVENOR HOTEL,
(Opposite Westland Row Station).
OPEN ON SUNDAYS FROM 1—9 P.M.
SPECIAL 2/- LUNCH. Fully Licensed.
COMPLETE WIRELESS INSTALLATION.
Telephone No. 62966.

THE STANDARD HOTEL,
HARCOURT STREET.
THE MOST COMFORTABLE HOTEL IN DUBLIN.
BEDROOM AND BATH FROM 8/-.
INCLUSIVE WEEKLY TERMS, 4½ GUINEAS.
LIFT. FREE GARAGE. NO TIPS.

THE **DOLPHIN HOTEL** AND **RESTAURANT**
One of Dublin's Finest Restaurants.
Seating Accommodation for over 300 Guests.
Breakfasts, Luncheons, Teas, Dinners, Charcoal Grill. Selected Wines, Spirits, etc. Wedding Parties Specially Catered for.
(2 minutes from Law Courts, Dublin Castle.)
Telegrams: Dolphin Dublin. 'Phones: 21605/23284.

FOUR COURTS HOTEL,
INNS QUAY, DUBLIN.
100 BEDROOMS, with hot and cold water.
Lounge. Tea Rooms. Restaurant.
Table d'Hote Luncheons..... 1 to 3 o'clock
Table d'Hote Dinner..... 6 to 8 o'clock
Wedding Dejeuners a Specialty.
ELECTRIC ELEVATOR. FREE GARAGE.
BUICK SALOON CAR FOR HIRE.
'Phones: 5321, 5322. H. G. KILBEY.
Wires—"Excel, Dublin." Managing Director.
'Phone—23278. Telegrams—"Rest, Dublin."

ROSS'S HOTEL,
PARKGATE ST., KINGSBRIDGE.
NEAREST HOTEL TO GREAT SOUTHERN RAILWAY TERMINUS.
Comfortable and Moderate. Exclusive Motor and Private Motor Car, for Hire.
(ALSO HOTEL ESPLANADE, BRAY.)
MISS J. McFARLAND, Proprietress.

CLARENCE HOTEL,
WELLINGTON QUAY, DUBLIN.
Comfortable. Central. Convenient.
Excellent Cooking. Moderate Terms.
Still the best 3-Course Lunch, 2/-, daily from 12.30.

THE WICKLOW HOTEL AND RESTAURANT DUBLIN.
Situated in the heart of the city, and quite convenient for shopping, theatres and all places of amusement. Wedding and Private Parties specially catered for. Table d'Hote Lunch from 1 p.m. Table d'Hote Dinner from 6 to 8 p.m.
Special Sunday Lunch served in Restaurant from 1 o'clock to 5 p.m.
Phone Nos. 21939 and 23213.
T. MAHON, Manager.

THE CENTRAL HOTEL AND RESTAURANT,
Corner of EXCHEQUER and GEORGE'S STREETS.
(ENTIRELY RENOVATED AT AN EXPENDITURE OF £10,000.)
BED, BATH AND BREAKFAST, FROM 7/6 PER DAY.
ELEVATOR TO ALL FLOORS.
Lounges, Smoke Room, and Billiard Room.
OPEN TO NON-RESIDENTS.
Telephone 23505 and 23511.
Telegrams: Central, Dublin.

THE MacDERMOTT HOTEL,
53 HARCOURT STREET, DUBLIN.
Noted for Comfort, Excellent Cuisine, Courteous Service and Moderate Charges.
LUNCHEONS SERVED DAILY from 12.30 to 2.30.
Open to Non-Residents.
Telephones { Visitors 51577. Office 52015.
Wires: "Exclusive, Dublin."

HOTEL PELLETIER,
21-22 HARCOURT STREET.
Terms Moderate. Very Central. Tram passes the door. Telephone—51820. Garage attached.

ROYAL MARINE HOTEL
DUN LAOGHAIRE (KINGSTOWN), CO. DUBLIN.
THE LEADING FAMILY HOTEL ON THE COAST.
Opposite Mail Boat Pier and Rail Terminus.
Wedding Breakfasts a Speciality.
Baths (Hot Salt Water and Steam) adjacent.
Splendid Golf Links. Lock-up Garages.
Wire—"Comfort." 'Phone 180 (3 lines).

ROSS'S HOTEL, LTD.,
DUN LAOGHAIRE, CO. DUBLIN.
R.I.A.C. AND A.A. APPOINTMENTS.
A well-appointed, comfortable Hotel, well known for excellent Cuisine and Moderate Rates.
Central for Golf and Shooting.
Beside Baths (Hot and Cold Salt Water and Steam). Highly recommended for Treatment of Rheumatism. Wedding Breakfasts and Receptions Catered for.
Telegrams: "Rossotel, Dun Laoghaire." 'Phones, 196 and 196

HOTEL CARLISLE,
DUN LAOGHAIRE (KINGSTOWN).
Beautifully Situated over East Pier.
Convenient to Golf Links. Baths.
Catering the Best.
Afternoon Teas a Speciality. Moderate Tariff.
MANAGERESS
KINGSTOWN.

WAVE CREST
PRIVATE HOTEL.
Gas Fires, hot and cold water throughout. Excellent Cuisine. 'Phone—155 Kingstown.

AVENUE HOTEL,
DUN LAOGHAIRE (KINGSTOWN).
All Meals Open to Non-Residents.
MODERATE TERMS.
'Phone 77 Roof Garden.

DUN LAOGHAIRE BELLEVIEW HOTEL.
Overlooking Mail Boat Pier. Renowned for Excellent Catering. Tel. 280. Free Garage.
Miss GILLIGAN. Proprietress.

DUN LAOGHAIRE (KINGSTOWN). PIER HOTEL.
BEAUTIFULLY SITUATED FACING PIER.
'Phone—Kingstown, 113.

WAVERLEY HOTEL,
HOWTH SUMMIT.
Moderate Charges. Every Comfort.
Telephone—31, Howth.

OSTEND—HOTEL PROVIDENCE REGINA. 1st class. Open all year. Sea view, 200 rooms. Modern comfort. Pension and Restaurant à la Carte. American Bar.

MISCELLANEOUS CONTINUED.

COLOURED Linen Crash, in Saxe, rose, green, navy and orange, suitable for many purposes, 20/21 inches, 10½d. per yard.—W. Holmes and Co., George's street.

CHARM of a Dainty Skin, by a Woman Chemist, in the "Weekly Irish Times" to-day. Price twopence.

DEAGO, Wig Maker—Special Hair Treatment; Theatrical Wigs Hired, and everything necessary to Theatrical make up stocked.—Deago, 7 Chapelizod place. 11 B

FOR Picture and Photograph Framing, the Victor Waddington Galleries, 28 South Anne street. 8 F

GRATEFUL thanks to Our Lady of Lourdes for two favours received; publication promised.

GRATEFUL thanks to the Blessed Virgin for favour granted.

GLANEVIN F.C. Annual Draw—Winning Number, 1279, S. Doyle, 2 Stephen's road, Inchicore.

MILL Ends, Oddments and Travellers' Samples—Mill Serviettes, Colored Bordered Cloths, Linen Damask Cloths and Huckaback Towels; half the usual prices.—W. Holmes and Co., George's street. 12 11

POST, What if I show?

PAGEANT of Autumn—Birds and Beasts on Holiday; see the "Weekly Irish Times" to-day. Price twopence.

REMNANTS of Bleached Irish Linen sheeting, navy, from 1 yard to 8 yards, widths 56 to 63 inches; for pillow cases, tea cloths, fancy work, etc.—W. Holmes and Co., George's street. 12 11

THE Ideal Gift; a Picture. Visit the Victor Waddington Galleries, where a choice selection is always on view.—28 South Anne street. 8 A

WOMAN, with private Laundry, wishes to hear of Work for Gentlemen's Families' Washing, Colleges, small Hotels, city or suburbs.—R 598, this office.

1,000 YARDS Government Calico, fine quality; one of the toughest fabrics ever bought; ideal for Boys' clothes—or under carried 45 inches wide, per yard, 5½d.—W. Holmes and Co., George's street. 12 11

3,000 YARDS Russian Crash for Tea and Kitchen Cloths, Roller Towels, Fancy Work, Dust Coats, and a multitude of other household purposes, 17-18 inches, 6½d. per yard.—W. Holmes and Co., George's street. 12 11

INCLUDE IN YOUR KERRY TOUR

ST. ANN'S HILL, BLARNEY.
COMFORTABLE MODERN HOTEL (Licensed).
EXCELLENT CUISINE.
Golf, 18 Holes. Tennis.
Resident Doctor. Baths.
Free Garage. Appointed by A.A. and R.I.A.C
TERMS FROM £4 14s. 6d. A WEEK.

GRAND HOTEL, GREYSTONES (CO. WICKLOW).
TERMS FROM 4 GUINEAS PER WEEK.—Beautifully situated on the Sea Front. Special concessions given to Hotel Visitors by Greystones and Delgany Golf Clubs.
Telephone—Greystones 11.

ROYAL HOTEL, GLENDALOUGH (CO. WICKLOW).
Telephone No.—2.

STRAND HOTEL, ROSSLARE.
FOR HEALTH, PLEASURE AND COMFORT.
Excellent Cuisine and Wines.
'Phone—Rosslare No. 1. Wires—Kelly Strand. R.I.A.C. and A.A. Appointments

OCEAN VIEW HOTEL, CLONEA, DUNGARVAN, CO. WATERFORD.—Book at Clonea Strand, Dungarvan, where sea, sand, and sunshine await you amidst beautiful scenery, background of mountain, glen and river. Tennis, Golfing, Dancing, Bathing. Licensed sea and river Fishing. Free Garage.—Mrs. Nora Stephenson, Proprietress.

GREAT NORTHERN HOTELS BY THE SEA
BUNDORAN
ROSTREVOR
Maintain the Traditional hospitality of the Railway hotel
Write for Illustrated Brochure

PORTSTEWART.
HOTEL Carrig-na-Cule. On sea front. Electric light. Hot and c. sea water baths. Few minutes from two golf links, tennis. Latest hygienic accommodation. 60 bedrooms. R.A.C., A.A. CHAS. F. BLACK, Proprietor. 'Phone 16.

PORTRUSH.
SKERRY-BHAN HOTEL.
Sea Front. Every Comfort. Good Catering. Personal Supervision. Established 1903. Reduced terms. Sept. 1st. 12 X
PORTRUSH. The Manageress.

ROCKINGHAM PRIVATE HOTEL, LANSDOWNE CRESCENT, facing sea and Giant's Causeway. A few minutes' walk from bathing places and tennis and bowling greens. Tel. 71. Terms on application.

ELLIOTT'S GLENDUN HOTEL,
CUSHENDUN, CO. ANTRIM. Central for Glens of Antrim. Licensed. Tennis. Fishing, Boating, Safe Bathing. Parties Catered for. Garage and Petrol. Write for terms.

PEEBLES HOTEL—HYDRO
(Fully Licensed).
A.A.***** 21 miles from Edinburgh. R.A.C. Accommodates 300 Guests. TENNIS. ORCHESTRA, DANCING, GOLF. Hot and Cold Running Water in Bedrooms. Hydropathic Treatment. Baths. Swimming Pool. Book Now for
THE SCOTTISH LOWLAND CHAMPIONSHIPS TENNIS TOURNAMENT, September 16th to 20th. Write for Illustrated Tariff. 'Phone Peebles 2 and 3.

SPECIAL INCLUSIVE TERMS.
Solve your Housing and Servant Troubles by staying at the
HOTEL BELGRAVIA,
GROSVENOR GARDENS, LONDON, S.W.1.
Specially recommended for its homely atmosphere. 250 Rooms and Suites, with all modern comforts. OPEN TO NON-RESIDENTS. Telephone 23505 and 23511. Telegrams: Central, Dublin.
Private Rooms for Wedding Breakfasts, Club Dinners, Ballet Dances, etc.
F. W. KINGSLEY, Managing Director.
(Late General Manager, Hotel Cecil).

LONDON, DEAN HOTEL, Oxford st., W. Centre Shops, Theatres, Room, bft., bath, attendance. Double room fr. 16/-, single fr. 9/-. Phone, all rooms, Gramo—Telegrams, Wescent, London.

RITZ COURT HOTEL, Leinster square, W.2.—Bed, Bath and Breakfast, 6/6, 8/2 6/-, weekly, or with Dinner 12/ 13/6, 15/-. Grosvenor-Ritzcourt, Westbourne, London; also Brighton, facing sea.

TORQUAY: VERNON COURT HOTEL—Front; magnificent sea views; South; h. & c. water; cent heating, lift; garage. Special winter terms.

HARROGATE—IMPERIAL HYDRO, opposite Pump Room, near Baths and Valley Gardens. Physician, Lift. Telephone 42. MANAGERESS.

Harrogate—Spa Pte. Hotel, King's rd., nr. Baths; Pump Rms. R.A.C. New Management.

SOUTHPORT. SMEDLEY HYDRO.
Healthy, bracing situation, near Golf Links. Large garage. Extensive ground. Hard and grass courts. Ballroom. Complete suite of baths, Turkish, etc., including new Electrical Dept., for Ultra Violet and Micro-Wave Heat, etc. Qualified Male and Female Attendants. ILLUSTRATED TARIFF. TERMS FROM 12½ PER DAY.
Miss A. McBRIDE, Manageress.

SOUTHPORT—CLIFTON HOTEL, Promenade. Orchestra, Garage, 3 Tennis Courts, Good Golf centre. Telephone—4141. Telegrams—Marine.

CONWAY, N. WALES.
OAKWOOD PARK HOTEL.
Most beautifully situated in the Principality. Golf every day, Professional. Bathroom, spring boiler. Reception Catered for. Tennis, Hough floor. Electric light. Billiards. Tennis, Hough Shooting over 20,000 acres. Own farm and garden produce.
Send for illustrated tariff. Tel.—25, Conway. Telegrams—"Oakwood, Conway."

ANGLESEY—Cliff Hotel, Trearddur Bay—Fully licensed, unrivalled position, ideal for health and pleasure; excellent cuisine; golf, tennis, dancing, bathing, trout and sea fishing.

LLANDUDNO.—CRAIGSIDE HYDRO—Beautiful situation. Covered Tennis Courts. 120 Bedrooms. Lift. Garage. Turkish. Sea-water baths. Plunge Baths. Summer Terms 16/- to 23/- per day.

LLANDUDNO—"MERRION," Promenade—First-class Boarding Establishment, minute pier, close to 3 golf links, and all amusements; bathing from house. Miss Hewell, Proprietresses.

LLANDUDNO—Glenormes Pte. Hotel, Cen. Prom., fcg. sea. Highly recommended. Entertainments & Picnics arr. Terms mod. 'Phone 6643. Manager.

LLANDUDNO—Rothbury Pte. Private Hotel, min. sea, full sea view; accom. 120. Dancing, Whist, 9/- a day. No Extras.

LLANDUDNO—Ormescliffe Hotel, sea front; accom. 300; orchestra; dances daily; garage.

DOUGLAS—FALCON HOTEL, Loch Promenade, sea front. Fully licensed; recently modernised; expert catering and service; most moderate tariff. Apply MANAGERESS. Tel. 231.

DOUGLAS—Silvercraigs Pte. Hill, Queen's Prom. Quiet, mile ville; excellent cuisine; dance room; inexpensively good. Write for illustrated tariff.

DOUGLAS—VILLIERS HOTEL, Sea Front, 200 rooms; electric light & lift; orchestra; restaurant. Very reasonable terms. Apply Manageress

PUBLIC NOTICES.

R. N. L. I.

THE GOVERNOR-GENERAL'S APPEAL FOR THE LIFEBOAT SERVICE.

"The amount required each year to maintain the Irish stations and compensate the Irish Crews is

OVER £4,000 MORE
than the
AMOUNT CONTRIBUTED IN IRELAND.

It should only be necessary to point this out for the Irish people at once
TO MAKE UP THE DEFICIENCY."
—James McNeill.

25 LIFEBOATS ARE STATIONED ON THE IRISH COAST.

12 OF THESE ARE POWERFUL MOTOR LIFE BOATS.

ANOTHER MOTOR LIFEBOAT IS UNDER CONSTRUCTION.

3 MORE MOTOR LIFEBOATS ARE TO BE LAID DOWN FOR IRELAND.

ROYAL NATIONAL LIFEBOAT INSTITUTION.
District Offices:
110 GRAFTON STREET, DUBLIN.

PATENTS.

THE Proprietors of the Irish Rights in Patent No. 160,366, relating to "Improvements in Glass Blowing Machines," desire to enter into arrangements, by way of Licences or otherwise, on reasonable terms, for the purpose of exploiting the invention and ensuring its full development and practical working in the Irish Free State.
All communications should be addressed to:—
H. D. FITZPATRICK & CO.,
Registered Patent Agents,
16 and 17 Lower O'Connell street, Dublin.

PATENTS.

Patent No. 303,760.—"A Process of Decomposing Salts of Complex Hydrofluoric Acids."
Patent No. 226,490.—"Process of Producing Salts of Complex Hydrofluoric Acids."
Patent No. 222,838.—"Process of Decomposing Alkali Salts into Hydroxides, Carbonates and Acids."
Patent No. 222,856.—"Process of Producing Hydrofluo-Silicic Acids."
Patent No. 219,971.—"Process of Producing Soluble Carbonates, Oxides or Hydroxides."

THE Proprietor of the Irish Rights in the above Patents is desirous of entering into arrangements, by way of Licences or otherwise, on reasonable terms, for the purpose of exploiting the invention and ensuring their full development and practical working in the Irish Free State.
All communications should be addressed to:—
H. D. FITZPATRICK & CO.,
Registered Patent Agents,
16 and 17 Lower O'Connell street, Dublin.

PATENTS.

Patent No. 268,191.—"Improvements in or Relating to Domestic Hot Water Supply Systems."
Patent No. 266,232.—"Improvements in or Relating to Domestic Hot Water Supply Systems."
Patent No. 273,954.—"Improvements in or Relating to Hot Water Boilers and Supports or Backings therefor."
Patent No. 270,151.—"Improvements in or Relating to Domestic Hot Water Supply Systems."
Patent No. 278,989.—"Improvements in or Relating to Domestic Hot Water Supply Systems."
Patent No. 281,073.—"Improvements in or Relating to Ball Cocks or Valves for Use in Hot or Cold Water Supply Cisterns or Tanks."
Patent No. 279,605.—"Improvements in or Relating to Flushing Cisterns."

THE Proprietor of the Irish Rights in the above Patents desires to enter into arrangements, by way of Licences or otherwise, on reasonable terms, for the purpose of exploiting the inventions and ensuring their full development and practical working in the Irish Free State.
All communications should be addressed to:—
H. D. FITZPATRICK & CO.,
Registered Patent Agents,
16 and 17 Lower O'Connell street, Dublin.

THE IDEAL RESORT FOR AUTUMN HOLIDAYS.
DUN LAOGHAIRE
BEAUTIFUL BY DAY. BEAUTIFUL BY NIGHT.
Sea Bathing. Hot sea water. Shower. Seawood. Alkaline. Russian. Sulphur, and Pine Baths. Boating. Fishing. Sea Trips. Golf. Promenades. Bands. Dancing. Cinemas. Beautiful surroundings. Proximity to Dublin—unequalled train, tram, and bus facilities. Excellent accommodation.
SUNDAY AFTERNOON, SEPT. 14, From 3.30, at East Pier.
WATER GALA
SWIMMING. DIVING.
WATER POLO
BAND.
SUNDAY NIGHT, AT PEOPLE'S PARK, From 7.30.
BAND REGITAL AND GREAT CRYSTAL PALACE
FIRE WORKS DISPLAY
By Brocks, of London. Admission 4d.
AT CIVIC THEATRE, commencing Sept. 22—Repertory of First-Class Plays by CELEBRITY PLAYERS (London).
ELECTRIC FAIRYLAND ILLUMINATIONS NIGHTLY

DOW'S PORT
Invalid & Three Star
ROYAL HOSPITAL FOR INCURABLES.

The monthly meeting of the Committee of Management of the Royal Hospital for Incurables was held at the hospital on Thursday morning, 11th inst., at 9.30 o'clock, Sir Walter H. Bovle, Bart., K.C. (Vice-Chairman), presiding. Also present:—F. C. Earle Bland, Esq., J. Patrick Brady, Esq., Right Rev. Monsignor J. J. Dunne, P.P., V.G., Dean W. H. Fry, Esq., James Gorevan, Esq., Frank W. Lowe, Esq., P.C., Patrick Lynch, Esq., K.C.; T. C. McCormick, Esq., John William Montgomery, Esq., George B. Symes, Esq., R. G. Tomlinson, Esq., Joseph Walker, Esq., L.D.S.I.; Major Arthur Warell.

Apologies were received from the Chairman, Honorary Treasurer, E. R. Stephenson, Esq.; Alfred Collins, Esq., and Sir Joseph A. Glynn, LL.D.

The proceedings of the last meeting of the Committee, and also those of the Visiting and Finance Committees, were read, confirmed and signed. On the recommendation of the Finance Committee, cheques amounting to £772s 19.5 were signed in settlement of monthly accounts, leaving the large sum of £5,685 12/7 DUE TO THE BANK.

The Committee accepted tenders from the following for supplies to the hospital for a period of one year, commencing 1st October, 1930, viz.:—Messrs. McInnally and Sons, meat; Messrs. Rolands Ltd., bread; Messrs. Hughes Bros., milk; Messrs. E. Smyth and Sons, stimulants and groceries; Messrs. FitzGerald and Co., tea; Messrs. Williams and Co., groceries; Mr. John Shiel, butter, bacon, game, oatmeal and salt; Clonbrock Co-Operative Society, eggs; Messrs. McCabe, Ltd., fish, chickens, etc.; Messrs. Johnston Mooney and O'Brien, flour; Messrs. R. T. Barrett, chandlery; Messrs. P. O'Connor, Ltd., chandlery; Messrs. Boileau and Boyd Ltd., medicines; Messrs. Martin and Co., surgical dressings; Messrs. F. Hilton and Co., coal and slack.

Read and signed Lady Superintendent's report and Resident Medical Officer's report. Patients in and Resident Medical Officer's report. Patients in the hospital this day, 230, viz.—94 males, 136 females.

The Committee tender their grateful thanks for the following kind contributions received since last meeting:—£5—Mrs. Peter Nugent (2), Mrs. Purdon Winter, £2 each—Mrs. E. Molloy, Miss Ryland, £1 11/6—The Lord Rossmore (2), Mrs. Cochrane Hill and Sons, Mrs. J. F. Murphy, Messrs. McKenzie and Son, Ltd., £1 each—Mrs. J. F. Cantwell, R. W. Young, Esq.; Mrs. E. Reed, Mrs. E. G. Bogue, F. W. Newport, Mrs. O'Shaughnessy, 10/—Mrs. M. O. Ruttledge, The Lady Superintendent acknowledges with many thanks the following kind gifts:—Library Books—Royal Dublin Society (per Miss Conner), Medical Appliances—Rev. J. P. Donlinson, Wheel Chair—Miss Patton, Motor Drives—Mrs. Hall, Flowers—Mrs. Wisdom Hely. Fruit—Mrs. Hall Rhubarb—Miss Coll. Apples—Mrs. George Symes. Illustrated Papers, Magazines, etc.—Miss A. Conner, Mrs. Chisholm Cameron, Miss Misg, Mrs. Graves, Miss Catherine Smith, Miss L. Estrange, Miss Coll, Miss O'Dowd, Egan.

Further contributions are earnestly solicited to reduce the heavy bank debit (£5,685 12/7), and will be gratefully received by William Perrin, Esq. (Chairman); 27 Palmerston Gardens, Dublin; Sir Walter H. Boyd, Bart., K.C. (Vice-Chairman), Balmgowan, Palmerston Park, Dublin; Alfred G. McGuire, Esq., J.P. (Hon. Treasurer), The Hollinshead, Esq., J.P. (Hon. Treasurer), The Haven, Palmerston Gardens, Dublin; or by the Registrar, at the hospital.

CORNWELL and COURAGE
By Gen. Lord Baden-Powell
IN TO-DAY'S
Weekly Irish Times

TYPEWRITERS
Quarterly-Clearance Bargains from £2-2s; Underwoods, Remingtons, Olivers, Smiths, Mignons, etc.; portables guaranteed.
NORMAN TYPEWRITER WORKS, 89 Trinity St. 'Phone 23425. Established over 30 years.

BOARDING AND HOTELS.

AT Bay's, Fitzwilliam place, Dublin—High-class Board Residence; moderate. 'Phone 61295. 7

AT Lairn's, Howth—Fresh trout; Sandycove—Excellent cuisine; latest improvements; garage free; electric mode. 10 A

BELFAST—Belgravia House, 4 Ulsterville avenue. Board Residence; excellent catering.—Miss Fitzpatrick. 7

BANGOR, Co. Down—Mount Pleasant Private Hotel—Beautiful situation; moderate.—Tully. 10 A

DOUGLAS—12 Mount Pavelock—Apartments, Bed, Breakfast, Tea and Supper, 5/6.—Shimmin. 25 X

ENNISKERRY—Summerhill House—Apartments with many thanks the following kind gifts:—Library Books—Royal Dublin Society (per Miss Conner), Medical Appliances—Rev. J. P. Donlinson, Wheel Chair—Miss Patton, Motor Drives—Mrs. Hall, Flowers—Mrs. Wisdom Hely. Fruit—Mrs. Hall Rhubarb—Miss Coll. Apples—Mrs. George Symes. Illustrated Papers, Magazines, etc.—Miss A. Conner, Mrs. Chisholm Cameron, Miss Misg, Mrs. Graves, Miss Catherine Smith, Miss L. Estrange, Miss Coll, Miss O'Dowd, Egan.

FOX'S Private Hotel, 14 Lower Leeson street; select, central, excellent accommodation; personal attention; moderate charges. 'Phone 52660

HAZELGATE—Cothcart Private Hotel, premier position, facing Stray, near baths; excellent table; illustrated Papers, Magazines, etc.—Miss A. Conner, Mrs. Chisholm Cameron, Miss Misg, Mrs. Graves, Miss Catherine Smith, Miss L. Estrange, Miss Coll, Miss O'Dowd, Egan.

KINGSTOWN—Commercial Hotel, 56 Upper George's street—Bed and Breakfast from 7/6. 10 A

LONDON, W.C. 1—Fotheringay, 17 Gordon street, near Euston Station—Bed and Breakfast, 6/6.—Miss Newman. 78 21

LONDON—Lurgan Hotel, 115-115 Cromwell road, S.W. 7; centrally situated; all South Kensington, S.W. 7; centrally situated; all bedrooms, telephones, night porter; prices from 3/6 all bedrooms, telephones, night porter; Terms—En pension, from 3 gns. weekly, 1 per day; bed and breakfast, 2 gns. weekly, 7/6 per day. Write for tariff. 10 X

LONDON—18 Clifton Gardens, Maida Vale. 10 Up minutes—Piccadilly Comfortable Board Residence, under Irish management, near R.C. church; nice garden, with tennis; terms moderate. Tel., Abercorn, 2530. X

LLANDUDNO—Homestead, Arvon avenue—Board Residence; central position; reduced terms, September.—Miss Chapman. 25 20

LLANDUDNO—"Claremont," Pembrye Crescent, Cuisine Promenade. Exceptional cuisine. Highly recommended. Moderate terms.—Miss Howell. 52 X

PORTRUSH—Whitehall, beautifully situated, own grounds, near sea—Few Rooms, attendance.—Manageress.

PORTRUSH—Lansdowne Crescent, central position, beautiful sea views; good catering.—Mrs. Gourley. X

THE PARISH OF NEWCASTLE.

INDUCTION OF NEW RECTOR.

The Rev. Malcolm Moore-Graham, M.A., was inducted as Rector of Newcastle, Co. Wicklow, yesterday evening. There was a very large congregation, and the clergy present included the Rectors of Newcastle, Greystones, Glenealy, Newtown, etc. The ceremony was carried out by the Archdeacon of Glendalough, assisted by Mr. Robinson, Regist

DUBLIN BOROUGH ELECTIONS.

NOMINATIONS ON NEXT WEDNESDAY.

Although candidates for the thirty-five seats on the Dublin Corporation will not be nominated until the 17th inst., there is considerable activity among the several groups who are putting forward candidates. Canvassers have already been appointed by the parties, and meetings for organisation purposes are being held.

Five seats are reserved for business men who will represent the commercial interests of the city on the Council, and these candidates will be elected only by the voters whose names appear on a special register composed of persons associated with trade and business in the city.

On Wednesday next the Town Clerk, Mr. Gerald Sherlock, will receive nominations up to three o'clock in the afternoon.

Candidates will have up to the following Friday to withdraw, and the polling will take place on the 30th inst.

THE COUNTY COUNCIL.

So far only two candidates have been nominated for the twenty-four vacancies on the Dublin County Council—Mr. Charles George Warner, Boden Park, Rathfarnham, farmer, for the No. 3 Area, and Mr. P. Curran, Balbriggan (Labour), for the No. 1 Area.

Mr. P. T. Murphy, Secretary of the County Council, will receive nominations up to next Tuesday at three o'clock, and polling will take place on the 30th inst.

DUN LAOGHAIRE BOROUGH.

Mr. Mooney, returning officer for the Borough of Dun Laoghaire, has received the following nominations:—

Patrick Doyle, 9 Tram cottages, Blackrock, tram driver. Proposed by Timothy J. McKenna, 18 Blackrock road, Blackrock; seconded by Edward Malone, 5 Sydney terrace, Blackrock—(Labour).

John F. McCabe, 39 Main street, Blackrock, grocer and merchant. Proposed by the Rev. Daniel O'Gorman, C.C., 35 Newtown avenue, Blackrock; seconded by William Field, 20 Idrone terrace, Blackrock—(Nationalist).

William T. Treston, Imaal, Arbrugh road, Dalkey, agent, Royal Liver Friendly Society. Proposed by the Very Rev. John Canon Jones, P.P., Dalkey; seconded by John Byrne, 28 St. Mary's terrace, Dun Laoghaire—(Labour).

MIMIC WARFARE IN WILTSHIRE.

BRILLIANT WORK BY TANKS AND AIRMEN.

A brilliant performance by tanks marked yesterday's battle between "Eastland" and "Westland" forces in the Wiltshire mimic warfare.

Medium and light tanks, operating with the Westland forces, made a sortie, passed clean through one of the flanks of the defending army, and captured an ammunition column, two batteries of guns, a company of infantry and some cavalry, before being brought to a stand still by the 53rd Field Brigade R.A. It was a thrilling movement, equalled only by a battle between some Eastland tanks and Westland armoured fighting vehicles, which resulted in the rout of the latter and the annihilation of a battalion of Westland infantry.

By this time the opposing forces had become so intermixed that the Director of Operations deemed it an appropriate moment to call a truce, and the combatants returned to camp to rest in readiness for another battle during the week-end.

The Air Force rendered valuable assistance to both armies, although at times they were badly handicapped by poor visibility. East-land airmen reported having dropped two and a quarter tons of bombs on the Westland main column.

SMALLPOX IN THE HOP FIELDS.

TWO MORE CASES CERTIFIED.

The number of smallpox cases in the Kent hopfields has now risen to ten. Eight cases were reported on Thursday and two more were certified yesterday.

Dr. S. M. Galbraith, medical officer for South West Kent, told a reporter last night that he was having a very busy time in the hop fields in consequence of the outbreak.

"These cases have been brought to Kent from Bethnal Green," he said, "and we feel that the London County Council ought to help us out. It is as much their problem as it is ours. There are over a thousand people from London down here who will have to be watched, and it is a great strain on us to carry out the work. The Salvation Army representatives who are here are doing wonderfully well. They are helping us in every way."

Dr. Galbraith added that it would be much better for all concerned if the L.C.C. would agree to co-operate with the local authority, so that the work of isolation could be systematised. "These people," he went on, "want to get back to London hospitals as soon as the disease shows itself, but it would be much better if we could isolate them here first, and then send them back to London."

Dr. Vynne Borland, M.O.H. for Bethnal Green, said that the question of assistance from the L.C.C. was a matter of policy. Great problems were involved, he said, and he understood that the whole matter was under consideration.

MR. HENRY FORD IN FRANCE.

PROBABLE VISIT TO MANCHESTER.

FROM REUTER'S CORRESPONDENT.

PARIS, Friday.

The possibility of Mr. Henry Ford's combining business and pleasure in a trip embracing a visit to England was learned on enquiry of the motor manufacturers' *entourage* to-day. Although plans have not yet been definitely fixed for his month's European tour, it is stated that it may terminate by an inspection of the Manchester factory and the renewal of acquaintance with firms in Great Britain. The primary object of the trip, apart from relaxation, is stated to be a review of the German, Belgian and Dutch Ford plants, but Mr. Ford has so far refused to gratify the curiosity of the Press, who would like to know what truth there is in the rumours of a proposed increase of output and the establishment of a factory in this country.

The reason why Mr. Ford took twelve hours to drive from Cherbourg to Paris in one of his own "Lincoln" cars became known to-day, when it transpired that he lingered by the wayside to watch agricultural France at work. Near Rouen, it is reported, he became interested in a threshing machine dated 1910 and bought it for inclusion in his machinery antiquities' museum.

STABILISING THE PESETA.

SPANISH GOVERNMENT'S POLICY.

FROM REUTER'S CORRESPONDENT.

MADRID, Friday.

An official *communiqué* issued to the Press after a Cabinet meeting to-day states that the Government intends firmly to continue its policy of stabilising the peseta by establishing it on the gold standard at a parity justified by economic conditions. Exchange operations are to be reduced to a minimum, with which object the Government has established the Central Exchange Bureau of the Bank of Spain, which will come into operation to-day. The Government trusts that these regulations will be observed by the public in a patriotic spirit, but if they are not, the names of offenders will be published, and proceedings will be taken against them.

KING FEISUL IN GENEVA.

GENEVA, Friday.

King Feisul, who has been staying at Evian, has come here for a few days. Mr. Arthur Henderson, the British Foreign Secretary, to-day paid him a formal visit of courtesy. To a local Arab journalist here King Faisul expressed satisfaction at the conclusion of the Anglo-Iraq Convention.

THE FISHER GIRLS.

Scots fisher lasses carrying ashore a basket of freshly-caught herrings.

LORD EUSTACE PERCY AND REFERENDUM.

"I CAN NO LONGER SUPPORT IT."

Lord Eustace Percy, M.P. for Hastings, in a letter to the Chairman of the Hastings Conservative Association, says:—"The Conservative Party has proposed to treat import duties on foodstuffs in a special way, to give the electorate some special opportunity to vote upon them by referendum or otherwise. But this does not mean that such duties are more dangerous than import duties on manufactured goods, or schemes for the more direct regulation of trade in foodstuffs.

"It simply means that if such duties are to be made the basis of agreements with our Dominions, the more solemnly they are ratified the better. It means, too, that a political party which is asking the country to accept a very big and very novel policy may reasonably undertake to begin with, to submit certain specially important measures to special ratification by the people.

IMPOSITION OF DUTIES.

"As you know, I have hitherto supported the idea of a referendum on these grounds, but I have now come to the conclusion that I can no longer support it. I have come to this conclusion because of a consideration which seems to me to out-weigh all others.

"It seems to me that the only way I can present a clear issue to my constituents at Hastings is by refusing to be bound by detailing pledges one way or the other. I do not regard import duties on foreign foodstuffs as a panacea for our ills, and I should be most careful about voting such duties. I shall certainly refuse to pledge myself to impose any particular duty. On the other hand, I must claim freedom to vote for the imposition of any duties on foodstuffs as on manufactrued articles which may, in my judgment, be necessary."

Lord Eustace Percy was President of the Board of Education in the last Consevative Government from 1924-29. He has represented Hastings since 1921.

DUBLIN SKIN AND CANCER HOSPITAL.

The monthly meeting of the City of Dublin Skin and Cancer Hospital, Hume street, Dublin, was held at Hume street last Thursday, Mr. M. J. A. Purtill presiding.

Messrs. M. J. O'Connor and J. T. Wood Latimer were chosen Visiting Governors for the month.

The reports of the House and Finance Committee were submitted, and cheques passed for the necessary expenditure.

The report of the Medical Superintendent (Dr. Andrew Charles, F.R.C.S.) showed an attendance of 75 intern patients, 685 extern patients, 353 for light treatment, and 62 for Erlangen treatment.

The Matron desires to thank the following, who sent gifts of fruit, flowers, periodicals, and tin-foil:—Mr. Connolly, Mrs. Kenny, Mrs. Hughes, Miss Johnson, the staff of Messrs. Phillips Lamps, Ltd.; Miss Doyle, Miss Jesse, Mrs. Roberts, Mrs. W. H. Knapp, and Miss Johnstone.

The Committee urgently appeal for donations and subscriptions to enable them to extend the benefits of the hospital, which is entirely without endowments, and which, during the past ten years, has treated over 4,000 intern and over 14,000 extern patients, most of the extern patients being treated free. Public support alone will allow the benefits of the hospital to be further extended to poor patients.

The hospital is provided with the most modern appliances for the treatment of cancer and skin diseases; all forms of light treatments are available, and no other hospital in the British Isles is equipped with a more modern or complete plant.

The hospital at present is in need of a large sum for the purchase of radium to enable it to follow up the new curative process. Each milligramme of radium costs £12, and a minimum of 140 milligrammes (costing £1,700) is required to enable every variety of cancer to be treated. As, however, radium is imperishable, any money spent on it will serve as a permanent endowment.

The public are requested not to throw away empty toothpaste or other lead tubes, but to send them to the hospital, where they will be disposed of for the benefit of poor cancer patients. Subscriptions should be addressed to the secretary.

EUGENIC REPORT.

SIR ARTHUR KEITH'S VIEWS.

Sir Arthur Keith, speaking last night at a meeting at Hinton St. Mary, Dorset, in connection with the conference there of International Eugenic Organisations, said the eugenic reform was of the highest importance to every civilised country. "If eugenists have their way," he said, "and ultimately I have no doubt they will, obtain the ear of statesmen—then a new phase in the evolution of mankind will be initiated.

"If we find that the way we are living is leading us straight to physical and mental bankruptcy, then we can no longer afford to be mere pawns on the chess board of evolution. We must somehow take a hand in the game.

"If eugenists have their way, human history enters a new or eugenic phase. None of us are blind to the great issues which eugenists are forcing upon the attention of the public of Europe and America.

"The possibilities of eugenic reform depend on the extent to which human nature can be rationalised. There are signs which lead me to think that the times are favourable.

"No human community is stable. It is changing in many directions. The Eugenist desires to control the directions."

ADVICE AS TO SALE.

Before Selling or Buying Pictures, Old Silver, Glass, China, Furniture, Books, Jewellery and Chattels of all kinds, those concerned should obtain the Best Advice as to Values. For qualified Expert Opinion apply to Bennett and Son, Auctioneering and Valuing Consultants, 6 Upper Ormond quay, Dublin. Founded 1803. 'Phone 21237.—(Advt.)

BROMLEY ELECTION SEQUEL.

CROSS-SUMMONSES DISMISSED.

An incident at a meeting held by Mr. V. C. Redwood, the United Empire Party candidate, at the Bromley by-election, had a sequel at Bromley Police Court yesterday. Henry Keeting, a steward at the meeting, was summoned by Mrs. Amelia Burrell, of Acacia road, St. John's Wood, for an alleged assault, while there was a cross-summons taken out by Mr. Redwood's agent, under the Corrupt Practices Act, alleging that Mrs. Burrell acted in a disorderly manner for the purpose of stopping the meeting.

Mrs. Burrell's case was that, on rising to ask a question, she was seized by the steward, who gripped her right arm with both hands, causing her great pain, and began to hustle her out of the room.

In the cross-summons, Mr. Redwood, giving evidence, said that it was difficult to get his remarks over at the meeting owing to the constant interruption from three persons, of whom Mrs. Burrell was one.

The Bench dismissed both summonses, the Chairman (Alderman James) stating that they had arrived at the conclusion that Mrs. Burrell did not act in a disorderly manner for the purpose of preventing the transaction of the business for which the meeting was called, and were also satisfied that no undue violence was offered or used in the removal of Mrs. Burrell from the meeting.

ULSTER BANKRUPTCY CASE.

STORY OF MISSING BOOK.

The affairs of the Palm Hall Skating Rink, Tamar street, Belfast, were investigated in the Ulster Bankruptcy Court yesterday before the Lord Chief Justice, when William Crawford, senior, 75 Upper Newtownards road, a bankrupt, who had carried on the business, was examined. Mr. J. M'Gonigal, K.C., and Mr. J. D. Chambers (instructed by Messrs. Galway and Hawthorne) appeared for the petitioning creditors. Crawford was not represented.

FURNITURE REMOVED.

The bankrupt, in reply to Mr. M'Gonigal, stated that he was adjudicated on July 5 last, and early on that morning his furniture was removed from his house in Belfast to an address in Bangor, where it was at present. He had informed Mr. Fisher, the court messenger, about the furniture, which was owned by his wife. Dealing with the skating rink, witness said that his son had an interest in the rink, which was carried on in a former garage for omnibuses. Witness had sold his buses to the Corporation, and, having an option on the garage, he decided to start a skating rink.

In addition, witness had speed boats at Bangor and Donaghadee, but these were held under hire-purchase agreement. These boats had been taken over by Messrs. Baird and Weir, agents for the owners, because the instalments were not kept up. Witness could not state definitely the date on which they were seized, but he received the receipts up to the date of the bankruntcy, and Messrs. Baird and Weir had taken them since.

THREE BANKING ACCOUNTS.

Witness further stated that he had three banking accounts, and a Mr. Thomas Ferguson was surely for his rent. The takings of the rink were handed to Mr. Ferguson each evening and passed on to his daughter, who gave them to witness. These takings were noted in a book which was initialled by Mr. Ferguson. Witness said his wife had no money, and had none hidden away now. "I wish she had," said witness.

Mr. M'Gonigal—The creditors wish the same.

Crawford said that he was not aware that on the days the skating rink was sealed up by the messenger it was broken into, and the book which had been initialled by Mr. Ferguson had been taken away.

Mr. M'Gonigal questioned witness at length about the book, and he finally replied that he heard Mr. Ferguson had it at one time.

Mr. Crawford, jun., also examined, said he made no claim to the rink, but the gramaphone instruments in it were on hire-purchase agreement. These agreements were held by a gramaphone company which was in bankruptcy. (Laughter.)

The matter was adjourned for a fortnight.

POOR RELIEF.

NEW UNEMPLOYMENT ACTS EFFECT.

The total number of persons in receipt of poor relief in England and Wales on the last Saturday of June was 928,000, equivalent to 234 per 10,000 of the estimated population. The corresponding total at the end of June, 1914, was 618,000.

In the first week of the quarter there was a decrease of 90,719 in the number of persons in receipt of relief, following large decreases recorded during March in the preceding quarter, and attributed mainly to the alteration by the Unemployment Insurance Act, 1930, of the rules governing the distribution of benefits to unemployed persons. Each week in the quarter showed a decrease except the two weeks during the Easter holiday period and the week following Whitsun week. The figures at the end of June showed a decrease of 119,000, or 11.4 per cent., as compared with those at the end of March.

The total number of persons in receipt of domiciliary relief on the last Saturday in June was 721,000, as compared with 823,000 at the end of March. The corresponding total at the end of June, 1923, was 820,000.

CENTENARIAN'S BUSY MORNING.

ATTENDS CHURCH AND SCHOOL ON BIRTHDAY.

Mrs. Jewell, of Emsworth, Hants, who was 104 yesterday, attended the church schools there, and inquired about the children's studies. She informed the scholars that she knew most of their mothers, grandmothers and great-grandmothers. She afterwards attended Service at St. James's Church.

SCHNEIDER TROPHY RULES.

CONFERENCE IN PARIS.

FROM REUTER'S CORRESPONDENT.

PARIS, Friday.

The difficulty which has arisen in connection with the arrangements for next year's Schneider Trophy race was discussed by the Governing Committee of the International Aeronautics Federation to-day in two sessions, lasting altogether five hours.

Statements were made by the Italian and French representatives delegated to attend the meeting, and also by Colonel O'Gorman, of the Royal Aero Club, who, as a vice-president, is normally a member of the committee.

Finally it was decided to refer the whole question to the Sports Committee of the International Aeronautic Federation. This committee will not, however, be in a position to meet until November, owing to the unavoidable absence of certain of its members.

VICTORY FOR BRITISH CASE.

It is understood that to-day's meeting at no time had under consideration the possibility that the race might be held anywhere but in English waters, in spite of certain statements that were made some time ago in the heat of the controversy, and that the matter resolved itself simply into an academic question of rules.

The discussion may be regarded as a victory for the British case, as the committee at first showed considerable reluctance to hand over the jurisdiction to another independent body.

The attitude of the Royal Aero Club is that there is no body which has the power to modify the conditions of the race, and it feels bound to insist upon a substantial deposit by intending competitors as a safeguard against scratching.

BOOTLE DOCK MYSTERY.

INQUEST ON HEADLESS BODY.

Whether the mutilated body taken from the Gladstone Dock, Bootle, on Thursday is that of Joseph Cornelius Lothian, a Liverpool dock labourer, who has been missing since December 1, two days after his marriage, was the chief question before Mr. S. Brighouse, the South-West Lancashire Coroner, at the inquest yesterday.

Evidence was given that a car was taken from the dock the day before. The body was found in it, but that had been clearly identified as belonging to George Frederick Harniss, a shipping engineer's son, of Hull, on whom an inquest has been held by the Liverpool Coroner.

Robert Jacobs, brother-in-law of Lothian, said that he had seen five bodies at Liverpool and Birkenhead since December, but this body bore the closest resemblance to Lothian. Two years ago Lothian underwent an operation on the left leg and there was a scar. Mr. Brighouse said that he would adjourn the inquest for the doctor to ascertain whether there was a scar on the leg of the body, which was headless and armless.

GIRLS' STRIKE AT COVENTRY.

UNION RECOMMENDATIONS TO BE CONSIDERED.

The hundred and twenty-five girls who are on strike from the Rover Works, Coventry, yesterday afternoon considered the recommendations put before them by the officials of the Transport and General Workers' Union. Mr. A. Dalgleish, the national officer of the union, stated, after the meeting, that the girls felt that they should have an opportunity of discussing the recommendations further, and negotiations were accordingly adjourned until this morning. If the terms are approved seventy men who are also involved in the strike will resume work.

COURT HELD IN BEDROOM.

EMBEZZLEMENT CHARGE AT NEWCASTLE.

Because the exertion of climbing upstairs to the court might have serious consequences to an accused man, the Newcastle magistrates held the court in the matron's bedroom at Newcastle Police Court yesterday.

The defendant, an elderly man, was Richard Weightman, living at Mansfield street, and he was charged with embezzling £2 13s. from the Lord Mayor and Corporation while in their employment.

The prosecuting solicitor said that further charges amounted to £87. A police surgeon said that Weightman was suffering from angina pectoris, and sudden exertion might be serious. Weightman was remanded on bail after formal evidence.

FAST ATLANTIC STEAMING.

GREENOCK TO QUEBEC IN 128 HOURS.

The London office of the Canadian Pacific Railway announced last night that an Atlantic "record" had been broken by their liner Duchess of York. She arrived at Quebec at 5.10 a.m. yesterday, having completed the voyage from Greenock in five days eight hours thirty-four minutes actual steaming time.

The Duchess of York was built on the Clyde by J. Brown and Co., Ltd., last year. She is a 21,000 tons screw liner.

DANCING LESSONS FOR CHILDREN.

Madame Rock, the well-known teacher of dancing, will re-open her classes for children at Clery's Ballroom, Dublin, at 4 o'clock this afternoon. Under her guidance children of all ages will be given a thorough training in the various forms of dance. Inquiries should be addressed to Madame Rock at Clery's Ballroom.

MOTOR EXHIBITION

GREATER THAN EVER

The World's Largest Display of Private Cars, Carriage Work, - Components, Accessories and Tyres.

CARS OCT. BOATS

16-25

NEW FEATURES

MOTOR BOATS,
MARINE ENGINES,
GARAGE EQUIPMENT,
HISTORICAL DISPLAY.

OLYMPIA

LONDON.W

MISSIONARY'S WEDDING CANCELLED.

SCHOOL TEACHER CHANGES HER MIND.

With the arrival at Madras on Thursday of Miss Evelyn Triggs, a young English school teacher, a four years' romance was shattered. She made the journey to India with the intention of marrying the Rev. G. W. Bowker, of Stockport, at present a missionary in Madras.

On landing, however, she told him that the wedding would have to be cancelled, as she had changed her mind on the voyage. The arrangements for the wedding, which was to have taken place yesterday, had to be cancelled, and Mr. Bowker sent a cablegram to Mr. and Mss. J. Bowker, his parents, who live at Stockport, informing them of his *fiancée's* dramatic decision.

Mr. Bowker, senior, interviewed yesterday, said: "I refuse to believe the telegram is true." He said that he had received a cablegram from his son, but did not wish to give the actual words of the message. It is understood that Miss Triggs is now attempting to obtain a post as a teacher in Madras.

VITRIOL-THROWING AT DOG-RACES.

WOMAN BADLY BURNED.

A woman was badly burned on the face, hands, legs and chest through vitriol-throwing in a car park at Wimbledon Stadium last night while the last dog race was being run. She was taken to hospital. Another woman had her silk stockings burned, and some of the fluid fell on the hands of an attendant.

One of the women was Mrs. Fanny Simmonds (32), of Cambridge street, Edgware road. She was removed to Nelson Hospital, Merton, and is in a critical condition. The other woman was Mrs. Helen Poons (29), of Devonshire street, Holborn. She was taken to hospital, but was not detained.

Detectives are searching for a man in connection with the affair.

WEATHER FORECAST.

General Inference.—The Scandinavian anticyclone is giving way. A depression centred over the Rhine Valley is filling up, but a new depression is quickly approaching over South-West coasts. Weather will improve temporarily in the South-East, but will deteriorate in the South-West. No great change is expected in the North.

North-West, South-East and South-West Ireland.—Moderate or fresh south-easterly wind; cloudy; some rain; moderate temperature.

North-East Ireland.—Light or moderate south-west wind; fair at first, probably rain later; moderate temperature.

Sea Passages.—Irish Sea and St. George's Channel.—Wind south-east, light to moderate or fresh; cloudy; rain later; local coast fog early; sea slight, perhaps becoming moderate.

Dixon and Hempenstall. Barometers and Thermometers. 12 Suffolk street, Dublin.—(Advt.)

DUBLIN WEATHER REPORT.

Sept.	Bar.	Thermometer. Temp. 10 a.m.	Max.	Min	Grass Min.	Wind.	Rain. m.m.	Sun hours
6	29.847	57.2	70	54	45	W.	6.9	3.1
7	29.989	56.0	66	54	47	W.N.W.	0.1	7.7
8	29.852	58.1	61	53	45	—	0.3	2.1
9	29.831	54.4	62	53	34	—	14.1	0.3
10	29.939	58.1	63	47	39	E.S.E.	Trace	5.6
11	30.003	54.7	63	47	31	N.E.	0.0	1.2
12	29.927	58.4	60.	54	49	E.S.E.	0.0	0.0

	TO-DAY.	TO-MORROW.
SUN RISES	6.54	6.55
SUN SETS	7.46	7.45
LIGHTING-UP TIME	8.48	8.45
HIGH WATER AT DUBLIN.		
MORNING	3. 2	3.19
EVENING	3.37	3.57

At IRVINESTOWN Petty Sessions yesterday, Henry Quinn, Lisnarick, was fined 20s. and costs for selling stale eggs.

ANTWERP MOTOR ACCIDENT.

FROM REUTER'S CORRESPONDENT.

BRUSSELS, Friday.

The coffins containing the bodies of Lady Horne and Mrs. Gordon Crocker, the actress, who lost their lives in a motor car accident on Sunday at Antwerp, were removed from the mortuary there to-day, and placed on board the steamer Malines, which left for Harwick at 7 p.m.

The Antwerp municipal authorities have given instructions for the release of Mr. Albert Preedy, Lady Horne's chauffeur, who was arrested on Tuesday on a charge of homicide through carelessness.

AUCTION SALES.

MESSRS. BATTERSBY AND CO.

For their property sale on the 25th inst. Messrs. Battersby announce some attractive lots, particularly No. 71 Stephen's Green, a fine town mansion, situate a few doors from Earlsfort Terrace. On the same date they will offer 56 Ellesmere avenue, N.C. road, and 35 Marguerite road, Glasnevin. For their property sale on the 9th October they will sell "Ardglass," Dundrum, a modern detached residence on about six acres; "McManus's Pharmacy," 5 Dolphin's Barn, as a going concern, and 6 St. Kevin's Park, Dartry road. Full particulars are set out in our advertising columns.

MESSRS. DOCKRELL LTD.

On Thursday next, their property salesroom, South Great George's street, Messrs. Dockrell will offer three lots. First on the list is Cuil Greine, Saville Park road, Dalkey, with picturesque garden, rock pond, and fruit and vegetable garden. The second is Messrs. Keane's engineering works, Cork street, Dublin, and the other is No. 3 Norfolk road, Phibsborough. On Wednesday, the 24th inst., they will dispose of Mount Anville House, Dundrum, the residence of the late Baron Palles.

MESSRS. HOLDEN.

As already advertised in our columns, Messrs. Holden will offer for auction on Wednesday next, 17th inst., the suburban residence, with possession, 77 Ashfield road, Ranelagh, and 21 and 23 St. Ignatius road, Drumcondra (position of No. 21). The sale, which takes place at 2 Saint Andrew street, will commence at one o'clock sharp. On Wednesday, 24th inst., they will offer some attractive investment lots, including fee simple rents of £51 15s. per annum, £22 6s. per annum, £8 per annum, profit ground rent £37 15s. per annum, and the two houses, 4 and 5 Granville street, which produce £147 11s. annually. Full particulars of these lots will appear in future advertisements.

TWINS

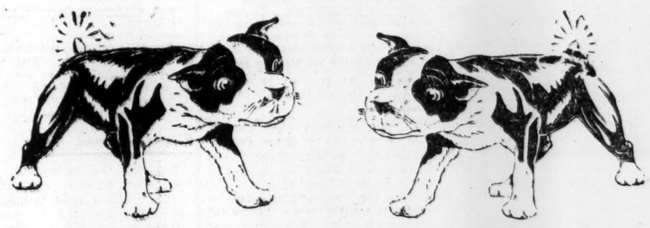

PRATTS NEVER VARIES

PRATTS

HIGH-TEST PETROL

There's no comparison!

PRATTS MOTOR OIL—THE MOST PERFECT LUBRICANT YET

IRISH-AMERICAN OIL CO. LTD., 1 and 2 Upper O'Connell Street, Dublin

Pratts HIGH TEST SEALED

Pratts MOTOR OIL SEALED

E.A.A.

TRINITY COLLEGE NOTES.

THE ROADMENDERS.

MATRIMONY AND TRAVEL.

(From a Correspondent.)

On Monday an army of road menders invaded the College, and took possession of Botany Bay and the New Square, imparting an atmosphere of bustle and confusion to the academic calm of these localities. Heaps of stones and barrels of tar litter the barren wilderness of the "Bay," and a steam-roller, probably the first that ever made its way into that quarter, has excited much interest among idle and inquisitive students. Some cobble-stones that hindered the work of repair have been removed, but not enough to alarm traditionalists, who regard them as sacred to the footsteps of Burke and Goldsmith, and, therefore, to be preserved, no matter how uncomfortable they may be. It is rumoured, however, that the Authorities have designs on the cobble-stones in the Front Square. Any attempt to remove or cover them would certainly be met with indignant protests. It is said that this reform was attempted some years ago, but had to be abandoned owing to the vigorous opposition of a couple of Senior Fellows. If the reform were carried out, it would probably cause a decrease in the annual influx of American tourists, who would much prefer to sprain an ankle on a romantic old cobblestone than to walk in safety on prosaic asphalt.

The Buffet re-opened on Monday, and is already being well patronised. The long tables are no longer covered with cloths. Possibly the laundry proved too expensive, owing to the antics of 100 per cent. Freshmen, whose sense of humour often prompts them to propel buns across the dining-room. The innovation is certainly welcome; for properly stained wood is preferable to improperly stained tablecloths.

There seems to be a decided vogue for marriage among Trinity *alumni* at present. On Tuesday the Rev. A. Sterling Bluett, M.A., was married to Miss Maud Cherry at St. Patrick's Cathedral. Both bride and bridegroom are Trinity graduates. Mrs. Bluett is a Moderator in History, and for some years has helped to guide and guard the destinies of the bright young things at Trinity Hall, in her capacity as Vice-Warden of that institution.

A PROFESSOR'S MARRIAGE.

On Wednesday Dr. W. J. E. Jesson was married to Miss Kathleen Condell in Monkstown. Dr. Jesson had a distinguished career in College, which included a Scholarship and numerous honours in Experimental Science, the Begley Studentship, the Royal Dublin Society's Scholarship and the Haughton Clinical Surgical Prize and Medal. Having qualified, he was for some time Assistant to the Professor of Bacteriology, and now holds the post of Professor of Physiology in the Royal College of Surgeons. Dr. Jesson was also President of the Philosophical Society last year. In addition to all this, he has for some years been a very efficient Treasurer of the T.C.D. Publishing Company. This is a most arduous office; for it entails, not only the fighting of financial battles with irritable printers, but also the keeping of a file of all the subscribers to the magazine, who are apt to write indignant letters from odd corners of the globe demanding to know why they have not received their copies.

Dr. W. E. Jesson.

Mr. J. S. R. Cole has just been appointed to the post of classical master in the Royal College of Mauritius, and will leave these shores in about a month's time. Mr. Cole's academic honours in College include Scholarship and Moderatorship in Classics. He has been secretary of the "Phil" and of the Choral Society. At the Choral Society concerts he has sung lasso solos on numerous occasions. He has also frequently lifted up his voice in the cause of charity, and not a few Dublin hospitals have relied on him for the success of their musical *soirees*. At many College Society dinners his efforts, both as soloist and accompanist, have been greatly appreciated, though seldom heard above the convivial din. Mr. Cole has also been an editor of T.C.D.," and one of the most painstaking humorists on the staff for several years.

COTTON.

Another Trinity man who is bound for a far-flung isle is Mr. A. M. Gwynn, who has obtained one of the agricultural studentships granted by the Empire Cotton-growing Association. He will spend a year at Cambridge, and then will proceed to Trinidad for another years of scientific training, after which he will be equipped for the task of cultivating cotton anywhere in the Empire. Mr. Gwynn is one of those men who show their scientific *flair* in early youth by sticking pins into butterflies, and later proceed to the minute study of humble plants which ignorant people regard as weeds. He is generally to be seen in Donegal tweeds, a khaki shirt and a haversack, setting off for a botanical ramble over the mountains or a speleological expedition to Connemara. He has belonged to many societies in Trinity, and is one of the few people who know anything about the Chess Club; for at one time he was a member of this exclusive body, which some people suspect of being a secret society. He was Correspondence Secretary of the Historical last year, and a member of the Committee of the Biological Association which made a vain, but valiant, attempt to allow women into this anti-feminist stronghold.

Mr. A. M. Gwynn.

NEW LONDON COMEDY.

"HER FIRST AFFAIR."

From Our Correspondent.

London, Friday.

At the Kingsway Theatre last night a manager new to London, Mr. Joseph Cunningham, produced a pleasing little comedy in "Her First Affair," by Mr. Merrill Roger and Mr. Frederick Jackson.

The story turns on the rather extreme opinions of a successful writer, Carey Maxon, in the direction of free love. His ideas rather shock some of his intimates, and they set out to give a lesson. This takes the form of a young woman throwing herself at his head and pretending that she is in love with him and prepared to follow out his ideas. Carey, faced with what he thinks is the result of his own teaching, is positively terror-stricken, and his efforts to extricate himself from a most unpleasant situation are watched with amusement by his wife and friends. The young man is highly relieved and quite cured of his idiosyncrasy when his wife and the girl tell their story, and explain that the young woman who has apparently been making such a set at him is herself engaged to a very nice man.

The acting was quite good, and Mr. Henry Hewitt as Carey gave an extremely able presentiment of the novelist. Miss Marjorie Binner as the forward young woman was also well placed, and made the most of her many opportunities. Miss Zillah Bateman and Mr. Jack Hobbs as the wife and young lover gave valuable assistance.

The comedy had an almost enthusiastic reception.

KINGSTOWN ENTERTAINMENTS.

The Civic Theatre, Kingstown, will enter on a new session on September 22nd, when Esmé Biddle will present the Celebrity Players in "A Woman of No Importance" in the Town Hall. The Civic Theatre is one of the admirable enterprises of the Kingstown Publicity Committee, which will present an interesting programme of public amusements at the East Pier and in the People's Park to-morrow. A water gala and band performance will take place in the afternoon. At night there will be a band recital and a display of fireworks.

AN IRISHMAN'S DIARY.

Angling in Ireland : Seals : Musical Sailors : A Long Pedigree. Belgian Organists : A Sylvan Theatre : Prairie Dogs. Cuckoo Clocks.

Belgian Organists in Ireland.

Ireland seems to have a peculiar attraction for Belgian organists, and about a dozen are located at the Roman Catholic Cathedrals and schools throughout the country. The number is about to be increased by the addition of M. Charles Seelmakers, who has just left Antwerp to take up a post at Westport, Co. Mayo. A Belgian newspaper suggests that the best organists migrate to Ireland because Irish audiences are so appreciative.

A more convincing reason would be the fact that most of those now in Ireland have been trained at the Inter-Diocesan School at Malines, and are consequently experts in Roman Catholic Church music. There are now Belgian organists in Belfast, Dundalk, Longford, Newry, Sligo and Newbridge, as well as the Professor of Music at Clongowes Wood College. There were also Belgian organists at Limerick, Galway and Ennis; but of these two have returned to Belgium and one has died. Irish organists do not seem to be available for the positions.

"Lord Robert."

This week brings a 66th anniversary to Viscount Cecil of Chelwood, still best known to many as Lord Robert Cecil, who, after a long and brilliant parliamentary career, seemed to find his real life's work in the cause of international peace, for which he has laboured so powerfully and persuasively as to gain the title of Apostle of the League of Nations. One of the aptest descriptions of him came from a learned young lady who, after hearing him for the first time at a League of Nations gathering, declared:—"He is Paulinus, the disciple of Augustine, who converted Britain to Christianity. You remember Green's account of him: 'His tall, stooping form, sleader aquiline nose, and black hair falling round a thin, worn face?' Add burning eyes and a burning faith, and Lord Robert seems to me a complete re-incarnation." The comparison is the more remarkable since Andrew Lang had a theory that the Cecil family derived from ancient Rome.

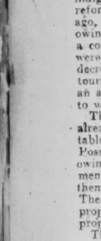

Viscount Cecil.

A Long Pedigree.

To anyone puffed out with pride of race, or too conscious of long descent, I commend the Tuatera or Sphenodon. By the side of this little reptile, that traces its ancestry back untold millions of years, the Orsini, Colonna or Borgese become mere *parvenus*, off-spring of the day before. The Rhynchocephalia, or beaked lizards, from which this hoary relic of a long dead age is descended, attained their maximum development in the early Triassic. The ramifications of its family tree are traceable through the geological record back to the Permian. It even snorted a narietal eye at a remote period of the family history. Yet the Sphenodon is not proud, and all and sundry may contemplate this object lesson in reptilian humility, placidly unconscious of the caping crowd in its cage in the Monkey House. The New Zealand Government, fully aware of its merits, has taken steps to secure it a sanctuary, where, preserved from all modern dangers, its descendants may outlast a few epochs more.

A Sylvan Theatre.

While wandering through the delightful glades of Kilruddery a few days ago, I came across a charming survival of the past, in the form of an open-air theatre. This sylvan theatre is enclosed on three sides by a bay hedge, the fourth being open for the entry of players and spectators. The sides are regularly terraced for the accommodation of the audience, while the stage is of emerald lawn, and the setting, under the shade of a venerable oak, is most picturesque.

Sir Walter Scott was greatly impressed by this theatre, which inspired one of the incidents in "St. Ronan's Well." In one of the footnotes in that book the novelist states:—

"At Killruddery, the noble seat of Lord Meath, in the County of Wicklow, there is a situation for private theatrical exhibitions in the open air, planted out with the evergreens which arise there in most luxurious magnificence. It has a wild and romantic effect, reminding one of the scene in which Bottom rehearsed his pageant, with a green plot for a stage, and a hawthorn brake for attiring room."

The "Angles."

I often have wondered what was the origin of those walks of grass at Killruddery, which, radiating from centres like the spokes of a wheel, are enclosed by lofty walls of beech, lime or yew.

Some people say that they were used by the monks for solitary meditation in the good old days, when Kilruddery was attached to the Abbey of St. Thomas the Martyr in Dublin, while others believe that they are of a later date.

These walks, or "angles," as they are locally termed, are peculiar to the estate, and a source of perplexity to visitors of an inquiring mind.

Ireland for the Anglers.

The Sports Section of the Irish Tourist Association are assiduously pressing the claims of Irish waters upon English anglers, no doubt with some practical result; for the English fisherman will not stint expense on his favourite sport.

Westmeath, in particular, is being boomed as an angling centre. Loughs Ennel and Owel, two of the loveliest of the local waters, hold large trout bearing a specially light silvery colour, said to be due to the limestone in the bed of those lakes; and in many other of the lakes between the Boyne and the Shannon there may be had good baskets of brown trout of from 2lb. upwards.

As a salmon and trout lake Lough Fern is highly extolled, although it is well to recall Mr. Stephen Gwynn's caution that "it ought to be clearly understood that catching a salmon on a free water needs luck. If you get ten in a month on Lough Fern, you do well. But you might get three or four in a day; it is done by somebody every year."

The best salmon river in the North of Ireland is probably the Lennon, which flows into and out of Lough Fern, while the trout-fisher finds splendid facilities in Donegal. The trout are admittedly on the small side, but what they lack in that direction is amply compensated for by numbers. Here, again, Mr. Gwynn is worth quoting: "I once found myself on a lough in Donegal with five children, and the eldest caught a trout. Then I realised that peace was destroyed unless each of them, down to the youngest, caught a trout also. Well, we accomplished it."

What G. B. S. Remembers.

The other day I saw an interesting postcard from Mr. Bernard Shaw. It was written to Mr. Monks, the father of the Dublin City Treasurer, who was a boy with G.B.S. in Synge street 68 years ago, when Mr. Monks was twelve and Mr. Shaw six years old.

In the course of his long message, written in that very small writing for which he is noted, G.B.S. mentions by name several of the people who resided in the street when he lived there 68 years ago. "Is the mad tailor still alive? Him whose daughter I told would go to Hell because she was a Catholic. I was known there as 'Shaw the Protestant.'" As a mere feat of memory this is remarkable, indicating that Shaw's connection with his native city has never been entirely broken.

He ends his postcard message: "So you are Monks! Still alive, but no longer twice my age." Mr. Monks is now 80 years old, and has been living in retirement for several years.

"Refaned" America.

The Bureau of Standards at Washington has begun to interfere in things other than industrial, and has been giving attention to the language of the wash-tub. The Bureau disapproves not of the vessel itself, but of the words associated with it. "Use," we are told, "should be made of the more elegant term 'refreshment' to indicate laundry processes which restore garments to the wholesome cleanliness so important to hygiene." It will be noted that "clothes" are not mentioned, only "garments."

Some confusion might be caused in Ireland if such improved language should become general. For instance, the inquiry: "Have you finished your refreshment yet, Mrs. Murphy?" might lead to the reply: "I haven't seen any so far, ma'am, but I could do wonders with this wash after a bottle of Guinness." This "refaned" language is unlikely to be adopted here; yet it is interesting to know that someone in the United States is looking after its language.

Simple Stings.

A friend tells me that she was recently stung by a wasp in a most unusual place. She was eating a piece of jam sandwich, when suddenly she felt a sharp twinge of pain in her tongue, and discovered to her sorrow that she had bitten a wasp, that had promptly stung her in retaliation. In a few moments her tongue had become so swollen that it filled her mouth, and had it not been for the prompt attention of a doctor she might have suffocated. That was an uncommon case, but at this time of the year many people are stung by wasps, and it is helpful to know that ordinary household ammonia dabbed on the affected area will act as a soothing agent. Great care should be taken to ensure that the sting is removed from the flesh: if a wasp leaves its weapon behind, the best way to get it out is to draw the sharp edge of a knife carefully over the flesh in a slanting direction. It is not wise to pick at the sting as one would at a thorn, because the effort to dig out the sting will serve but to spread the poison.

The Dangerous Age.

I am told that on account of the very wet summer wasps are much scarcer than formerly. Their nests have been flooded out by the rain, and the eggs have not hatched for want of heat. However, from now until the frost kills them off wasps will become quite a nuisance in houses, and it is well to be careful when drawing or arranging curtains that no half-dead wasp has crept into a fold of the material. It is interesting to know that the sting of a dead wasp is still "alive."

Cuckoo Clocks.

Cuckoo clocks are not so popular to-day as they were a generation or so back; but, nevertheless, Germany is preparing to celebrate this year the two-hundredth anniversary of their invention. The first cuckoo clock was made by one Franz Anton Ketterer, in Shoenwald, in 1730. The clock became popular very quickly, the appeal made by their quaintness and novelty being reinforced by their excellent time-keeping qualities and good workmanship.

The mechanism of the cuckoo clock is extremely ingenious. The thrust of a wire bends the body of the bird forward, the wings and tail are raised and the beak opened. Simultaneously two small bellows are raised and lowered. The notes are produced by diminutive wooden organ-pipes, one tuned a fifth above the other, to which the bellows are attached. Almost every home in the Black Forest has one of these clocks, and they are extremely common in all parts of the Continent, as they once were here.

Great Cathedrals.

There is every possibility that this will be remembered in the future as an age of great cathedrals. At present three cathedrals are either in process of erection or in active preparation. Two of these will be in Liverpool and the third in New York. The Cathedral of St. John the Divine in New York is now nearing completion, and the Anglican Cathedral in Liverpool was partially completed this year; but so far only the site of the new Roman Catholic cathedral in Liverpool has been secured. Dublin will, of course, proceed to the erection of a new cathedral in Merrion square in due course; so there will be four cathedrals completed before 1950.

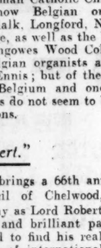

Sir E. Lutyens.

An interesting feature of these cathedrals is that both New York and Liverpool Roman Catholic cathedrals are to be "second only to St. Peter's" in size, but which of them will actually be second is still doubtful. Of the Liverpool cathedrals, the Roman Catholic building is designed by a Protestant, Sir E. Lutyens, and the Anglican by a Roman Catholic, the late Sir G. Scott.

Prairie Dogs.

I was greatly amused by a marmot, or prairie dog, at the "Zoo" recently. It had climbed the front of its cage and was clinging to the wire, looking, for all the world, like a bloated little alderman in a fur coat, the while it surveyed the visitors with a liquorish eye, intent upon dainties. The expanse of fat, furry stomach was irrestible, and with my little finger I gently tickled the plump waistcoat. The effect was instantaneous. The little creature shrieked with indignation, as it rapidly lowered its rotund carcase to the bottom of the cage. I tickling the while. *Terra firma* reached, it sat up and scolded vigorously, until placated with a few peanuts. Upon its home prairies the good nature of the small rodent is shamefully abused. Prairie owls and rattlesnakes find free board and lodging in its burrows. Coyotes stalk and devour it, while, on account of the danger to horses from its burrows, man persecutes it unmercifully. It is spite of all, the prairie dog continues to flourish, and it would be a lonely prairie, indeed, without a community of these cheery little beasts.

Seals.

In view of the recent complaints about the damage done to fishing, it may be of interest to relate that while on a visit to Clogher Head, Co. Louth, recently, I saw a seal swimming about one hundred yards from the shore. He swam gaily round for a long time, and was not in the least perturbed when several boys got in for a dip not far from him. A local fisherman told me that seals were frequently seen on the coasts of Down and Louth. It seems that they breed on the inaccessible rocks which abound along the coast, and can often be seen driving themselves on them on sunny days. Many people try to shoot them, as they do serious damage to the local fishing. The fishermen attribute the presence of the seals to the nearness of Dundalk Bay, which is a favourite spawning ground of fish. At times porpoises and sharks may be seen in this bay.

On a recent visit to Killiney several porpoises made an unwelcome appearance quite close to the shore, to the consternation of a large party of women, who quickly made a dash for land.

Musical Sailors.

Motoring through a Southern seaport the other evening, I saw a crowd standing on the quay intently listening to a deck concert given by the crew of a German steamer. One of the Germans played the mandoline, while his fair-haired companions sang the stirring old folk songs of the Fatherland. The music sounded very sweet in the still September evening. I noticed that the crews of some British and Irish steamers berthed alongside the German boat were lounging listlessly about the deck. These German sailors certainly know how to get the best out of life after the arduous labours of the day are over.

QUIDNUNC.

BROADCASTING.

TO-DAY.

CHIEF ITEMS.

8. 0—Promenade Concert (London Regional).
8.15—English, Scottish, Welsh, and Irish Selections (Dublin).
9. 0—"Gala" (National).

DUBLIN (2RN)—413 Metres

1.30-2.0—Time, Weather Forecast and Gramophone Concert. 7.20—News. 7.30—Time. 7.30—Health—Mrs. Russell, M.B., D.P.H. 7.45—Gaedhilg—Seamus O Duirinne. 8.0—Leo Rowsome (pib uilleann)—"Miss Thornton": Reels; "Big Pats." "The Lark in the Morning." "The Geese in the Bog," double jigs; "Johnny Mo Mhile Stor": air; "Chief O'Neill's," hornpipes; "Off to California," "Smash the Windows," slip jig; "Rodney's Glory," set dance; "O'Neill's March." —Scottish selection, "Thistle" (Myddleton). 8.15—Ireland, England, Scotland and Wales in Vocal and Instrumental Presentation. Station Orchestra—Irish selection, "Shamrock" (Myddleton). 8.30—Mme. K. McCaffery (soprano): "An Old Garden" (Hope Temple). "A Song of Autumn" (Elgar); "Cherry Ripe" (Horn). 8.40—Station Orchestra—English selection, Folk Songs (arr. V. Williams). 8.50—Joseph O'Neill (tenor)—Welsh Songs. 9.0—Station Orchestra—Welsh Selection. 9.10—Ellis Denn (contralto)—Scottish Songs: "Annie Laurie," "My Ain Folk," "Ye Banks and Braes." "Thistle" (Myddleton). 9.25—Station Orchestra—Scottish selection, "Thistle" (Myddleton). 9.35—Henry Fraser and Paula Luby, in "Sad Memories," a drama by Frank Withers (French). 10.5—Nancie McLaughlin (Cello): "Lied Ohne Worte" (Mendelssohn), "La Cinquantaine" (G. Marie), "Ave Verum" (Mozart). 10.15—Station Orchestra—Ruy Blas Overture (Mendelssohn). 10.30—Time, Weather Forecast, News.

BELFAST—342.3 Metres (1,238 Kc.).

10.15-10.30—Daily Service. 3.30—Military Music. 4.15—Dance Music. 5.0—Ruth O. George (mezzo-soprano). 5.15—Children's Hour. 6.0—Welsh Music. 6.15—National Programme. 6.40—Sports Bulletin. 6.45—National Programme. 7.0—Mr. E. Godfrey Brown: "News Week's Music." 7.15—Royal Horticultural Society's Weekly Bulletin. 7.25—Music. 7.30—A Light Symphony Concert. 9.0—National Programme. 10.15—Regional News and Sports Bulletin. 10.25-12.0—National Programme.

NATIONAL PROGRAMME—261.3 Metres (1,148 Kc.). 1,554.4 Metres (193 Kc.).

10.15—Daily Service. 10.30—Time, Weather. 10.45—"Hobbies and Handicrafts"—II. Mrs. M. Greive: "The Herb Garden." 1.0-2.0—Light Music. 3.30—The Gershom Parkington Quintet: Olive Kavann (contralto), Arthur Cox (tenor), 4.45—Reginald New (organ). 5.15—Children's Hour. 6.0—Music. 6.15—Weather, News. 6.45—The Foundations of Music: Beethoven's Miscellaneous Handforte Music, played by Victor Hely-Hutchinson. 11 New Bagatelles, Op. 119. 7.0—"Humorous Verse"—II. Captain Harry Graham. 7.20—The Week's Work in the Garden, by the Royal Horticultural Society. 7.30—The Wireless Military Band. Norman Williams (baritone). Hamilton-Smith (soprano). 9.0—"Gala": Cast: Naomi Jacob, Lionel Millard, Barbara Couper, Frank Denton, Margery Phyne-Walker. 9.45—Weather, News. 10.0—Mr. G. M. Lees: "Edges of the World"—II. A Geologist in Arabia." 10.25-12.0—Dance Music.

LONDON REGIONAL—356.3 Metres (842 Kc.).

3.30—National Programme. 4.45—Reginald New (organ). 5.15—Dance Music. Sir Robert Peel and his Band. 6.15—Weather, News. 6.45—"The Ridgeway Parade"—I. Music arranged by Dorothy Hughes. Additional original numbers composed by Philip Ridgeway. Devised, written, and Produced by Philip Ridgeway. 8.0—Promenade Concert, relayed from the Queen's Hall: Vivien Bennett (soprano), Franklyn Kelsey (baritone), Laszlo Gergely (pianoforte), Felix Salmond (violoncello), The B.B.C. Symphony Orchestra (leader, Charles Woodhouse), Conducted by Sir Henry Wood. Concert in C for Strings (Bach). Overture: "The Bostonian's Mate" (Ethel Smyth): Mavis Bennett and Orchestra—Recit. and Aria, "Ah, fors e lui" (Verdi). "Perhaps 'tis he," (La Traviata"); (Verdi). Orchestra—Symphonic Poem, "Le Rouet d'Omphale" ("Omphale's Spinning Wheel"); (Saint-Saens). Felix Salmond and Orchestra—Scherzo (Ernest Bloch). Franklyn Kelsey and Orchestra—Recit and Aria, "Ella giammai m'amo" ("She will never love me"—"Don Carlos"); (Verdi). Laszlo Gergely and Orchestra—"Wanderer" Fantasy (Schubert, arr. Liszt). Orchestra—Minuet of the Will-o'-the-Wisps, Ballet of the Sylphs, and Hungarian March ("The Damnation of Faust"); (Berlioz). 9.45—News. 10.5-10.30—A Recital by Mildred Dilling (harp).

MIDLAND REGIONAL — 479.2 Metres (626 Kc.).

3.30—Wireless Orchestra. Gladys Jones (contralto), Tom Bromley (pianoforte). 4.45—Reginald New (organ). 5.15—Children's Hour. 6.0-10.30—London Regional.

MANCHESTER—376.4 Metres (797 Kc.).

10.15—Daily Service. 10.30-11.0—National Programme. 12.0-12.30—"Liverpool and Manchester": Railway Centenary Celebrations. Speeches by the Lord Mayor of Liverpool (Alderman Holt) and the Ambassador for the United States of America, General C. G. Dawes (from Liverpool). 3.30—Bentley Colleey Silver Band. Nell Gordon (mezzo-soprano), Joseph Percival (pianoforte). 5.15—Children's Hour. 6.0—National Programme. 7.30—Mr. Stanley Jast: What the world can do with a Million Pounds." 7.30—The Daisy Chain: Twelve Songs of Childhood. Set to Music by Lisa Lehmann. The C.X. (Huddersfield) Quartet, Mabel Jones (soprano), May Hickson (contralto), Harold Starkey (tenor), Harold Sykes (baritone). 8.0—The Buxton Musical Festival: The Northern Wireless Orchestra and The Buxton Municipal Orchestra. Keith Falkner (baritone). 9.0-12.0—National Programme.

FOREIGN STATIONS.

8.5 p.m.—Vienna (516.5 m.): "Pipsi" (Benatzky).
8.0 p.m.—Stockholm (436 m.): A Swedish comedy.
9.10 p.m.—Stuttgart (360 m.), Frankfurt (390 m.): "Bootleggers" (radio play).

TO-MORROW.

DUBLIN (2RN)—413 Metres.

8.30-11.0—Relay of Cork Programme. 8.30—Time Signal. 8.30—Station Orchestra—Suite of Irish Airs (Hardebeck). 8.45—All-Ireland Trio (Messrs. Rowsome, Cronin and O'Mahony): "Kilmallan," "The Mountain Lark" (reels); "The Frieze Breeches" (double jig), Liverpool and Sweep's (hornpipes); "The Humours of Bandon" (set dance), "The Rocky Road to Dublin" (slip jig), "Parnell's March." 9.0—Micheal O Grada (amhrain Gaedhilge): "Peig Sayers" (Caitlin Dean Dunn). "Seo Do Thoil." 9.15—Yvonne Morris (cello): Sonata in C Major (Marcello), Aria (Bach); Bourree (Handel). 9.30—All-Ireland Trio—Lea Rowsome (pipe solos): "Cait Ni Dhuibhir" (air), "The Pleasures of Hope" (hornpipe), "The Three Sea Captains" (set dance), Seamus O'Mahony (violin solos): "An Raibh Tu ag an gCarraig" (air), Cronin's Favourite" (reel), Skehana Jig, "Neilus O'Cronins Delight" (reel), "An Gharbhaidh" (air), "An Suirin Ban" (set hornpipe), "Cauisne O'Neill" (lament), 9.45—Yvonne Morris (cello): Celtic Lament (Foulds), "La Cinquantaine" (G. Marie), "Tarantella" (Squire). 10.0—Micheal O Grada (amhrain Gaedhilge): "Braisde Bhoi ar Bhruach Finne" (air), O Donnchadha an Ghleanna," "An Boachaillin Baiz." 10.15—All-Ireland Trio—"The Little Stack of Wheat" (hornpipe); "The Gobby Castle," "The Rambling Pitchfork" (double jigs); "Haste to the Wedding," "The Flogging and Copper Plate" (reels); "The Retreat" (set dance), "The Lark in the Clear Air," "The Road to the Isles" (march). 10.30—Station Orchestra—(1) Irish Air (Larchet); (2) "Lily of Killarney," selection (Benedict, arr. Jackson and Godfrey). 11.0—Weather Forecast, Time.

BELFAST (2BE)—232.3 Metres (1,238 Kc.)

3.0—National Programme. 4.15—Symphony Concert: Symphony Orchestra, conducted by E. Godfrey Brown. Gladys Parr (contralto), Philip Whiteway (violin). 6.0-6.15—Time Signal. Programme. 9.0—Regional News. 9.5—National Programme. 10.30—Epilogue.

NATIONAL PROGRAMME—261.3 Metres (1,148 Kc.). 1,554.4 Metres (193 Kc.).

10.30-10.45—Time, Weather. 3.0—Church Cantata: No. 23 (Bach): "Es ist Nichts Verdammliches an Meinem Leibe" ("There is no soundness in my Flesh"). Singers: Kate Winter (soprano), Stuart Robertson (bass). Wireless Chorus. Conductor: Michael Mullinar (harpsichord), G. D. Cunningham (organ), the B.B.C. Orchestra. 3.55—For the Children (from Cardiff). 4.15—Wireless Military Band. Heddle Nash (tenor). 5.30—A Pianoforte Recital by Gerzely: Suite in B. Minor (Zipoli). Sonata in D. Flat (Turini); Suite bergamasque (Debussy). 6.0-6.15—Bible Reading: "The Letters of St. Paul"—VII. Ephesians", and II. 7.55—Service from St. Martin-in-the-Fields. 8.50—Weather, News. 9.5—Albert Sandler and the Park Lane Hotel Orchestra. Beatrice Elburn (soprano). 10.30—Epilogue. 10.40-11.0 (1,554.4 m. only)—The Silent Fellowship (from Cardiff).

MISS JOAN MARGARET MACDONALD.

ANNOUNCEMENT OF HER ENGAGEMENT.

The engagement of Miss Joan Margaret Macdonald, second daughter of Mr. Ramsay Macdonald, was announced last night in the following statement issued from 10 Downing street:—

"The engagement is announced between Alastair Mackinnon, M.B., C.M., son of the late Dr. John MacKinnon, of Somerset East, South Africa and Broadford, Skye, and Mrs. MacKinnon, 6 Fingal place, Edinburgh, and Joan Margaret, second daughter of the Right Hon. J. Ramsay Macdonald, M.P."

Miss Joan Macdonald is twenty-two years of age, and is a medical student at Edinburgh University. She is a keen sportswoman, and rowed No. 2 in the Edinburgh University women's boat which defeated Bristol University women's crew a few months ago.

Dr. MacKinnon graduated last July at Edinburgh, and Miss Macdonald is a fourth-year medical student at the same university. It was while they were doing surgical work as students at the Royal Infirmary at Edinburgh that they met in one of the wards. Dr. MacKinnon is a year older than his fiancée; both are keen lovers of sport.

Some months ago Dr. MacKinnon visited London and met the Prime Minister and other members of the family.

At present Miss Macdonald is the guest of her fiancé's mother at Edinburgh. Last Wednesday she was a bridesmaid at the wedding of Dr. MacKinnon's sister, Miss Mary Rhona MacKinnon, to Mr. Hector A. McNab, of Glasgow, at St. Cuthbert's Parish Church, Edinburgh. Dr. MacKinnon gave his sister away.

It is understood that no date has been fixed for the marriage.

FOREIGN MAILS.

POSTING DAYS IN DUBLIN.

The days of posting in Dublin (in the provinces correspondence should be posted a day earlier) during the coming week for the despatch of the principal overseas letter mails are:—

Monday—U.S.A., Canada, Central America, Cuba, Mexico, Bahamas, Bermuda, Colombia, Ecuador, Jamaica, Japan, Leeward Islands., via Southampton; West Indies, Venezuela, Guianas (British, French, and Dutch), via Liverpool.

Tuesday—Egypt, Palestine, Syria,, via Naples.

Wednesday — Australia, Ceylon, via Toulon: Egypt, Palestine, Syria, Sudan, Aden, India, Iraq, Persia, Kenya, Uganda, Tanganyika, Zanzibar, Dutch East Indies, Hong Kong, Southern China, Straits Settlements, Federated Malay States, Seychelles, Siam, via Marseilles.

Thursday—South Africa, Southern Rhodesia, Madeira, Nyasaland, Mauritius, New Zealand, Mexico, Shanghai, via Southampton; U.S.A., Canada, via Queenstown.

Friday—West Indies, via Bristol.

Saturday—U.S.A., Canada, Newfoundland, via Queenstown.

SISTER'S GRIEF FOR COMPANION.

DIES THREE WEEKS AFTERWARDS.

After living together all their lives two sisters have die.. at Windsor within three weeks of each other. They were the Misses Caroline and Henriette Cameron, who carried on business on Castle Hill as purveyors of home-made chocolates and sweets.

Both sisters were formerly in the service of Princess Christian, the third daughter of Queen Victoria, and after her death they set up in business in Windsor, and had nearly all the members of the Royal Family as their customers.

The Queen always visited their shop when she went shopping in Windsor, while Princess Mary was also a frequent visitor. Eton College boys also patronised the shop in large numbers. The sisters were extremely attached to one another. Caroline, aged 79, died three weeks ago, and after grieving over her loss Henriette, aged 83, died suddenly this week. She was buried at Windsor Cemetery in the same grave as her sister to-day.

ITALIAN NATIONAL HOLIDAY.

INTENDED CHANGE OF DATE.

From Reuter's Correspondent.

Rome, Friday.

The intended change in the date of the national holiday from that of the anniversary of the fall of the Papacy on September 20, 1670, to that of the establishment of the Vatican City on February 11 last year has created an excellent impression in Vatican circles, and the Pope himself has expressed his pleasure at the courteous gesture on the part of the Italian Government.

It is stated that when the law making the change is passed the long-expected visit of Signor Mussolini to the Vatican will take place.

LONDON REGIONAL—356.2 Metres (842 Kc.).

3.30—The Gershom Parkington Quintet. Foster Richardson (bass), Vera More (pianoforte). 5.0—5.30—Beginnings of Christian Theology"—VII. 8.50—Weather, News. 9.5—An Orchestral Concert. The B.B.C. Orchestra, Leslie England (pianoforte). 10.30—Epilogue.

MIDLAND REGIONAL—479.2 Metres (626 Kc.).

3.30—A Light Orchestral Concert: Wireless Orchestra, Leslie Waldron (soprano), Wilfred Ridgeway (pianoforte). 5.0-5.30—London Regional. 6.30-7.50—A Religious Service, conducted by Rev. Dr. Parker, from the New York, relayed from Carr's Lane Church, Birmingham. 9.5—The Birmingham Military Band, Lewis Knight (bass), Norman Cleaver (flute). 10.30—Epilogue.

MANCHESTER—376.4 Metres (797 Kc.).

4.15—An Old English Programme: Arranged by Dr. J. E. Wallace (from Liverpool). The Liverpool Male Singers. Dr. J. E. Wallace (harpsichord). Isabel McCullagh (violin). Dr. J. E. Wallace (violoncello). Dr. J. E. Wallace (clavichord). 6.15-7.55 — National Programme. 10.30—Epilogue.

FOREIGN STATIONS.

7.50 p.m.—Hilversum (1,875 m.)—Relay from Concert Hall, Amsterdam.
8.30—Milan (501 m.), Turin (273.2 m.)—"The Rose of Stamboul" (L. Fall).
9.5 p.m.—Rome (441 m.)—Marionette play, concert and "Cavalleria Rusticana."

HOUSING THE POOR.

ASPECTS OF PROBLEM IN BELFAST

NEED OF TOWN-PLANNING LEGISLATION.

A memorandum, prepared by Mr. R. G. Forbes, Superintendent of the Housing for the County Borough of Belfast, dealing with the housing problem, states that the important factor to be borne in mind for any future housing by the Corporation is not altogether the ability of a man to pay rent, but his family's need of house room.

SUBSIDY HOUSES.

"Holding the view very strongly," writes Mr. Forbes, "that enough money has been spent on the subsidy type of houses, and that any future expenditure in connection with housing should be applied to meet the needs of the poorest section of the community, I would once again advise the Committee not to prejudice the possibility of schemes for such work being considered by the Corporation.

"Proper housing," the Superintendent states, "is the most important asset to public health and education.

"It may be argued that the advantages of public health and education schemes cannot be reduced to terms of currency. Neither can we estimate the savings effected or the national advantages gained by proper housing.

"The benefits obtained by thousands of children reared in 'sun traps' instead of 'death traps' must be placed as a set-off against re-housing, even at uneconomic rents; and, if the aim of education is the development character, it is likely to be more fully realised in the children living on our housing estates than in those whose misfortune it is to dwell in slums.

A SURPLUS.

"Up till now the policy of the Committee has been to concentrate on the development of the housing estates acquired, and to assist to produce, as quickly as possible, houses to overtake the shortage. During the years 1919-1923, a period when the building of houses for the working classes was not attractive to private enterprise, 1,355 houses were erected by the Corporation, and from 1923 to the present date 707 were completed. Since 1923 the attractive subsidies and grants offered by the Government and the Corporation have been an inducement to private enterprise, and a very large number of kitchen and small type parlour houses have been erected, particularly during the last two years. I am of opinion that by the expiry date of the present subsidy—the 31st March, 1931—if the building of subsidy houses continue at its present rate there will be a surplus of this type of house, which is suitable for a certain class of the community only.

THE SLUMS.

"I feel it my duty, therefore, strongly to advise the Committee not to involve the Corporation in any further expenditure in the acquisition of sites, or the erection of houses popularly known as the subsidy type. I have no hesitation, however, in stating that there will still be at the expiry date of the subsidy thousands of families in Belfast as far off from proper housing as they were prior to the inception of the housing scheme in 1919. I refer to that class of the community, the lowest paid wage-earners, who are forced to live in the slums and in the district, which were developed between the years 1860 and 1885.

"During this period, one of enormous development in industrial life in Belfast as elsewhere throughout the Kingdom, thousands of houses were built on badly laid out estates, creating hopelessly overcrowding conditions. Similar conditions exist in all large industrial cities. The vast majority of these houses cannot by any stretch of the imagination be said to provide the amenities which are called for in modern houses, amenities which their immediate betters in the social scale have demanded and received in the houses erected under the various Housing Acts 1919-1930.

THE LOWEST PAID CLASS.

"In my opinion, at any rate, the lowest paid wage-earning class has received no benefit from the subsidies and grants given under the Housing Acts, 1919-30. It may be argued that this class will indirectly benefit by the continuance of building under the present subsidy conditions and the creation of a surplus of houses of the subsidy type. I am not in agreement with this argument.

"I agree that a surplus of houses of the subsidy type would produce a depression in rents in all kitchen and small parlour type houses, but I do not agree that there will be a sufficient surplus to have any material effect in rehousing the lowest

SING THE POOR.

PECTS OF M IN BELFAST

TOWN-PLANNING GISLATION.

m. prepared Mr. R. G. ndent of the Housing ugh of Belfast, dealing with oblem, states that the im- to be borne in mind for any by the Corporation is not bility of a man to pay rent, ed of house room.

SIDY HOUSES.

ew very strongly," writes h enough money has been ndy type of houses, and that enditure in connection with be applied to meet the needs ng of the community, I am n to the Committee not possibility of schemes for considered by the Corpora- the Superintendent important asset to public ation. argued that the advantages ublic education schemes can not terms of currency." Neither the savings effected or the ges gained by proper housing, obtained by thousands of on taxpayers instead of be placed as a set-off es, even at uneconomic rents; of education is the develop- it is likely to be more fully children living on our housing those whose misfortune it is

A SURPLUS.

the policy of the Committee concentrate on the develop- housing estates acquired, and those as quickly as possible, ake the shortage. During the a period when the building the working classes was not age enterprise, 1,855 houses the corporation, and from ent-day 407 were completed ctive subsidies and grants Government and the Corpora- an inducement to private a very large number of all type parlour houses have ticularly during the last two opinion that by the expiry ent subsidy—the 31st March, ing of subsidy houses con- rate the case with those which is suitable the community only.

THE SLUMS.

ation therefore, strongly to involve the further expenditure in the the erection of houses the subsidy type. I have stating that there expiry date of the subsi- families in Belfast as far ing they were prior to housing scheme in 1919. the community, the ge rents, who are forced in the district, which about years 1860 and 1870.

number of enormous de- ial life in Belfast as else- the kingdom, thousands of on badly laid out estates, surrounding conditions ent and industrial ts of these houses of the imagination ba the amenities which are called amenities which their the social scale have the houses erected Housing Acts 1919-1930.

WEST PAID CLASS.

the rate, the lowest ng class, received no bene- and grants given under 1919-30. It may be who indirectly benefit ousing under the ations and the creation ent type.

with this argument, a surplus of houses of the ould produce a depression in and small parlour type ho does not agree that there will have ever material the lowest paid wage- a reduction in rent is ave only a very small ntage of the surplus, ed to this type of ere is a great deal of ing insanitary and ation to the

CROWDED AREAS.

ld be dealt with in- Government ere erected ilities and ed to place figures showing over the ing of the city ding to be ing place during ably no ing this sur- leave the the only ing in- which was houses, ne which speaking, the very poor the community ment of ly the 31st March, ing the last year

SOUTH AFRICA'S MANDATE.

VIEW OF GENERAL HERTZOG.

LEAGUE ASSEMBLY AND THE SAAR.

FROM REUTER'S CORRESPONDENT.
GENEVA, Friday.

Addressing the League Assembly here this morning, General Hertzog, the South African Prime Minister, pointed out that this was the first occasion on which South Africa had been represented at the Assembly meetings by a Cabinet Minister from the Union. Commenting approvingly on the fact that the League relied for the accomplishment of its task on the compelling force and influence of moral worth rather than on coercive sanctions, he said that under the fostering influence of the League's moral power international security against wars of aggression could not, in the long run, fail to find a permanent basis in the bosom of the nations as real and effective as the personal security against individual violence obtaining in every civilised community.

Referring to the mandate for South-West Africa held by South Africa, he strongly deprecated discussions of abstract questions concerning mandates such as took place in the Sixth Committee of the Assembly. Much discussion might, he said, very seriously interfere not only with close and harmonious co-operation, but with the efficient administration of mandated territories.

SOUTH AFRICA'S ATTITUDE.

"As for the Union of South Africa, as far as I am entitled to speak on its behalf as a mandatory," declared General Hertzog, "I wish to give the Assembly a definite assurance that it never has claimed, and never will lay claim to any right or power contrary to the terms of its mandate, and that in the exercise of its functions as a mandatory it has always striven to act not only in the best interests of those whose well-being has been entrusted to it, but also in the spirit of faithful co-operation with the League, in strict conformity with the terms of its mandate."

It was observed in South Africa, he said, that while the League was busy securing the path of peace, the nations were equally busy straining after power and hegemony. Europe, as seen by South Africa, had but little borne witness to the will to peace, and South Africa in consequence often felt but little inspired by a feeling of confidence in the maintenance of that peace.

General Hertzog concluded by expressing full agreement with Mr. Henderson in respect of the proposed amendments to the Covenant of the League. Subject to agreement being reached respecting disarmament, he was prepared, on behalf of his Government, to support the proposal. He also desired to express approval of the course indicated by the British Foreign Secretary as regards the general Act.

SAAR QUESTION.

RESOLUTION OF LEAGUE COUNCIL.

The Council of the League at its public meeting this afternoon adopted a resolution in favour of the suppression of the forces protecting the railways in the Saar territory within a maximum of three months.

Dealing with the evacuation of the French troops from the Saar, Dr. Curtius expressed satisfaction at the solution of the matter.

M. Briand recalled that the French Government was only concerned in securing freedom of transport and transit in the territory. With regard to the calling in of reinforcements in the event of disturbances, M. Briand stated that he shared in the conviction expressed by Dr. Curtius that such an eventuality would not arise.

The satisfactory settlement of a sore matter has created a good impression in all circles here.

THE PERMANENT COURT.

The Council further adopted a series of resolutions regarding the amendments to the Statute of the Permanent Court of International Justice, providing for an increase of four in the number of Judges of the Court—who would thus be fifteen in future—and fixing their salaries and pensions.

The election of the fifteen Judges by the Council and Assembly will take place on September 17.

The Council decided to invite Soviet Russia to participate in the forthcoming conference for the limitation of the manufacture of narcotic drugs, seeing that Russia has now become a manufacturing country.

This concluded the work of the sitting.

INTERPRETATION OF SPEECHES.

AN INNOVATION.

An interesting innovation in this year's Assembly is the installation on trial of a system of simultaneous translation of French speeches into English, and *vice versa*, while the speeches are act- ly being delivered. The system has worked successfully at the meetings of the International Labour Organisation, but this is the first occasion on which it has been tried at the Assembly.

The translator, seated at a desk beneath the rostrum, speaks into a microphone, shaped similarly to a dentist's gas mask, and keeps pace with the orator, except that he is always a few words behind. The microphone is linked up with chairs of the delegates, who are provided with headphones and also with an indicator, by which they can switch on to French or English as required.

As may be gathered, the translators require considerable practice before they are able to perform what appears to be a remarkably difficult task. The trials at the Assembly have proved very successful so far. Mr. Henderson listened to M. Briand's speech by this means, and subsequently expressed his pleasure and surprise at the effectiveness of the system. It is hoped next year to extend the device to the Press Galleries of the Assembly.

MR. HENDERSON'S SPEECH.

GERMAN PRESS APPROVAL.

FROM REUTER'S CORRESPONDENT.
BERLIN, Friday.

The energetic plea for disarmament, made by Mr. Henderson, the British Foreign Minister, at the League of Nations Assembly yesterday, finds hearty endorsement in German official circles and in the Press here. The speech is regarded as fully supporting the German standpoint on this question. The newspapers refer to his speech as sensational and as a great event of the League meeting. They also consider it a sharp rebuff for the policy of M. Briand, the French Foreign Minister.

Never before, the newspapers declare, has a representative of a great Power, belonging to the victorious nations in the war, so urgently demanded the fulfilment of the promise of disarmament.

Mr. Henderson's speech has, it is added, cleared the air, and the old contrast between security and disarmament has been dragged out of the artificial European fog of French origin into the glaring light of sound Anglo-Saxon common-sense.

SIGNOR GRANDI.

FROM REUTER'S CORRESPONDENT.
PARIS, Friday.

Interest is being shown in Paris in the slow motion progress of Signor Grandi on his journey to Rome. He left Geneva on September 9, and was reported to have lunched at Chambéry yesterday. His movements on September 10 have not been chronicled, and there is some speculation as to whom he may have met and what conversations he may have had on that date.

CROATIANS AND SERBIA.

GENEVA, Friday.

The Croat deputy, Ante Pavelitch, to-day addressed to Sir Eric Drummond, Secretary-General to the League of Nations, appeals from the Croat workers abroad, protesting against what they described as the Serbian dictatorial militarist *régime* in Croatia, and demanding the establishment of an independent Croatian State.

RADIO AND THE MOB.

GENERAL DAWES TELLS HIS EXPERIENCE.

The American Ambassador, General Charles Dawes, who to-day inaugurates the centenary celebrations of the Liverpool-Manchester Railway, speaking last night at a banquet given by the Lord Mayor of Liverpool (Mr. Lawrence D. Holt), said that the changes which modern machinery had brought about in the lives of the people could not but have an effect on many problems. The methods of demagogues were violent affirmation, raising prejudices and the worst instincts in the crowd. All nations with democratic Governments were in danger from demagogues.

He regarded the radio invention as one of the best means of maintaining law and order and good government. For some unexplainable reason when persons listened through the wireless to the speeches of demagogues their instincts were not roused in the same way as they were when in a crowd.

The best demonstration of this was the Democratic Convention held in New York, when the speeches caused the crowd present to howl in a perfect frenzy, whilst a much larger crowd of twenty-five to thirty thousand people listening to those same speeches through loud speakers were as silent as death. In other words, the crowd outside over the radio listened as individuals and not as a crowd, and their mob instincts were not roused. In these days that meant a great deal. It meant that in the future people would depend, largely, through the radio in the quiet of their homes, on political arguments submitted to them.

DIVISION OF COUNTY LEITRIM.

PROPOSED SCHEME.

FROM OUR OWN CORRESPONDENT.
CARRICK-ON-SHANNON, Friday.

Recently, when it was suggested that the Free State Local Government Department contemplated splitting up County Leitrim and dividing it into other adjoining counties, much indignation was aroused among the public bodies in the county, and, at the time, members of the Dail denied the report.

I now learn from a semi-official source that the idea of abolishing Leitrim County as an entity still is being considered by officials of the Free State Local Government Department, and that, as a result of recent inspections, the arrangements now finds most favour in their discussions as most likely to dispose of the objections to the earlier scheme is to split up Leitrim thus:—

The former Mohill rural district to be added to Co. Longford; Carrick-on-Shannon No. 1 rural district to Co. Roscommon; Ballinamore rural district to County Cavan, and Manorhamilton and Kinlough rural districts to Co. Sligo.

KURDISH REBELS' LAST STAND.

DESPERATE FIGHT ON MOUNT ARARAT.

FROM REUTER'S CORRESPONDENT.
ANGORA, Friday.

It is reported from the frontier that the Kurdish rebels who were on the east and south slopes of Mount Ararat have been wiped out.

The Turkish troops are in possession of the strategic posts on Mount Ararat, and only one band of rebels is holding out on the rocky north slope, but these are also surrounded.

The band is putting up a desperate fight, but their numbers are being gradually reduced.

FIERCE GIPSY BATTLE.

FOUR MEN BADLY INJURED.

FROM REUTER'S CORRESPONDENT.
CORDOBA, Friday.

A regular battle raged here late this afternoon between rival bands of gipsies, who fought each other with knives, revolvers, stones and bludgeons—in fact, with anything they could lay their hands upon.

Four of the combatants were seriously injured, one receiving as many as fifty knife stabs in his body.

The police were able eventually to restore order, and arrest several of the ringleaders.

NEW FRENCH AIR RECORD.

FROM REUTER'S CORRESPONDENT.
LE BOURGET, Friday.

The aviator, Fauvel, has succeeded in obtaining for France a new world record for light aeroplanes, by a flight on the Le Bourget-Vauciennes circuit of about 65¼ miles. His aeroplane, which weighed 200 kilogrammes, 4 cwts.—flew round the circuit ten times, in 17 hours 33 minutes 55 seconds, having covered a distance of 1,049 kilometres (655 miles). The flight was made in bad weather. The former "record" was held by the Hungarian, Artad Lampish.

BANK OF IRELAND CLERKSHIPS.
At the last Examination 11 Appointments were gained by Pupils of ROSSE COLLEGE, Stephen's Green, Dublin.—(Advt.)

NEWS FROM ALL IRELAND.

Boyne Drowning Accident : Armagh Man's Fatal Injuries : Tahiti's Mails Arrive in Belfast. Roller Skating "Record" : Limerick Intimidation Charge : Mullingar Water Supply.

PRISON FOR ASSAULT ON GUARD.

At CAVAN District Court, William Cawley, of the tramp class, was sentenced to two months' imprisonment, with hard labour, for assaulting Guard McDevitt.

DRAINAGE SCHEME.

The estimated total cost of carrying out the proposed drainage scheme at Sugarstown and Kilfane, THOMASTOWN, under the Arterial Drainage Act, 1925, is £2,370, of which the Free State Government will provide 50 per cent. and the Kilkenny County Council 19½ per cent.

NEWRY'S INDEBTEDNESS.

At an inquiry which was held yesterday in regard to applications for loans of £5,000 under the Small Dwellings Acquisition Act and £3,000 under the Subsidy Housing Acts, Northern Ireland, by the NEWRY Urban Council, it was stated that the total indebtedness of the town amounted to £157,645.

SKATING "RECORD."

Mr. Harry Scott, Belfast, broke the world's "record" yesterday morning for roller-skating at the Agincourt Rink, Ormeau road, BELFAST, when he concluded an effort at ten o'clock which had lasted for fifty-one hours. He is thirty-four years of age, and during the fifty-one hours was fed on milk, beef tea, and occasionally a little brandy.

RESIGNATION.

Mr. J. Beatty, Agricultural Instructor and Secretary to CAVAN County Committee of Agriculture, has resigned to take up the position of Junior Inspector under the Department. Mr. J. J. Hogan, Agricultural College, Ballyhaise, has been appointed to succeed Mr. Beatty, the position being temporary for six months.

DERRY RELIEF SCHEME.

The Northern Ministry of Labour has sanctioned a relief scheme submitted by the DERRY Corporation for the construction of the Altnabeguia dam and the provision and laying of a connecting pipe between the dam and the mechanical filters. The scheme, which is in connection with the Banagher water supply for Derry City, will provide 234 weeks' work for 250 men, and will commence in November.

DERRY SHIPPING.

At the meeting of the LONDONDERRY Port and Harbour Commissioners yesterday it was reported that there arrived at the port during August six trans-Atlantic passenger steamers (56,585); forty regular cross-Channel steamers (49,098); three foreign trade (5,866); forty-two coal laden (5,746), and fourteen other vessels (1,440), making a total of 105 with a tonnage of 91,855, as against 106 with a tonnage of 102,215 in August, 1929. The Chairman (Mr. R. H. Smyth, D.L.) said that the decrease was due to the fact that a trans-Atlantic steamer less had arrived last month.

TURMERIC IN PEPPER.

Alexander Armstrong, Ballinamallard, CO. FERMANAGH, was charged before Major Dickie, R.M., yesterday with selling adulterated pepper, and the analyst's certificate showed that the pepper contained 20 per cent. turmeric. Mr. Burke, Solicitor for defendant, said that the pepper had been bought guaranteed pure. Major Dickie said that there had been a great number of these cases all over the country, and in some there had been a discrepancy in the analysts' certificates. In this case the Probation of Offenders Act would apply, and defendant would be discharged on payment of court costs.

DANCE INCIDENT.

District Justice O'Donoghue, at FERBANE (King's County) Court, fined two young men, Michael O'Connor, of Clonascra, and Kieran Darcy, of Clonascra, 2s. 6d. each, and ordered them to pay 10s. each compensation for malicious damage to the workshop and dwelling-house of John Coughlan, Coughlan, who is a carpenter, said that he gave the workshop for a dance to Patrick O'Connor, a brother of the defendant. As the dance was in progress stones were thrown on the roof of the house, and windows were broken in the workshop and dwelling. Witness found defendants gathering stones, but he was afraid to challenge them. The Justice said that defendants did this because they were not, perhaps, invited to the dance. They were cowardly brutes and looked it, and he would send them to jail if it occurred again.

TAHITI'S MAILS.

The steamer Tahiti, which sank in the Pacific Ocean during a gale, had on board a consignment of New Zealand mails for Northern Ireland. The mail bags, after a protracted journey, arrived in BELFAST yesterday morning, one of them being waterlogged. When the Tahiti was sinking, it appears, the mails were transferred to another steamer at the same time as the passengers. During the transference one of the bags—from Auckland to Belfast—fell into the sea. It was retrieved, and the consignment eventually arrived at the Belfast Post Office via Heysham yesterday morning. The letters in the bag which fell into the sea were badly damaged, and had to be patched up by the Belfast Post Office staff. They were delivered in the city and district during the day with a printed apology for the damage.

MULLINGAR WATER SUPPLY.

At the meeting of MULLINGAR Mental Hospital Committee yesterday—Mr. P. Dooner presiding—a letter was read from the Free State Minister for Local Government, enclosing a copy of a letter which had been addressed to the Westmeath County Board of Health, sanctioning a loan of £8,000 from the Local Loans Fund for the purpose of defraying expenditure in connection with the proposed improvement of Mullingar water supply. The letter stated:—"It is understood that the Joint Committee of Management of the Mullingar Mental Hospital have under consideration a water supply for the hospital. As the extension and improvement of the Mullingar water supply should provide an ample water supply to the town, it is suggested that the Board of Health might confer with the Committee of the Mullingar Mental Hospital with a view to arranging for a joint scheme, under which an adequate supply of water would be secured for the Mental Hospital." Mr. McGurl said that this matter was before the Joint Committee on a former occasion and they could not agree as to terms. They then decided to provide their own water supply independent of Mullingar. On the motion of Mr. McGurl, it was decided to adhere to the decision already arrived at, and the letter was marked "read."

CAVAN LIBRARIAN.

Mr. Gerald Edward Guise-Brown, of Rathgar, Dublin, has been appointed County Librarian for CAVAN.

APPOINTMENT.

Alderman W. H. Alexander has been unanimously appointed Chairman of the Technical Sub-Committee of the BELFAST Education Committee. The Alderman also is vice-chairman of the main committee.

MISSING KILN OF STOUT.

In the LIMERICK district Court yesterday, before Justice Flood, Mortimer Lynch, who was convicted of the larceny of a kiln of stout, valued at £8, from the Great Southern Railways' goods stores, was, having regard to his previous good character, given a suspensory sentence of three months and directed to give bail of £10.

FARMER'S THROAT CUT.

"Death from wounds, self-inflicted while temporarily insane," was the verdict returned at the inquest which was held at AUGHNACLOY yesterday on the body of William James Sleith (75), unmarried, a farmer, of Dermabane, who was found dead in bed with his throat cut, and a blood-stained razor lying near by. Dr. Pringle said that the deceased man's mental condition was unsatisfactory lately.

FATAL FALL.

Dr. James Graham, the Coroner for BELFAST, returned a verdict of "accidental death," at yesterday's inquest on the body of Alexander Kennedy (44), of Fitzwilliam street, Belfast, who died in the Royal Victoria Hospital on Friday last as the result of a fractured skull and meningitis. The Coroner said that he was satisfied that the deceased man had been injured by falling down the stairs, and had not received his injuries outside.

MISSING DEFENDANT.

Daniel Cahalane, farmer, residing at Ballybawn, Ballydehob, Co. CORK, who was remanded on a charge of cattle-stealing at a special court in Bantry to the District Court, which was held last Thursday, failed to appear. Mr. Healy, solicitor, who appeared for the State, applied for a warrant for his arrest, which was granted. Mr. Healy also applied to have the recognisances of the sureties estreated, and the case was adjourned pending the service of the necessary notices.

FATAL INJURIES.

John McNeece (30), of DERRYMAGONE, Co. Armagh, who was employed on the night shift at the firm of Messrs. Anthony Cowdy and Sons, Ltd., bleachers, finishers and dyers, Greenhall, Co. Armagh, accidentally fell into a tank of boiling bleaching liquid, known as "boiling dip." A fellow-worker, John O'Hara, succeeded in pulling him out, and Captain Cowdy motored him to Armagh Infirmary, where he succumbed to his injuries yesterday morning.

ACQUITTED.

"We are all agreed that she leaves the court without a stain on her character," said Mr. H. Toppin, R.M., in the BELFAST Custody Court yesterday in refusing informations in a case in which Madge Morrison, a domestic servant, was charged with breaking and entering the dwelling-house of Thomas Keenan, Lansdowne road, last Thursday. The girl having given evidence collapsed in the witness-box when Mr. Toppin announced his decision. She was assisted out of court by two policemen.

BURGLARY CHARGE.

Evidence of the police discovering two men inside and one outside the residence of Miss Edith M'Cann, 3 College Park East, Belfast, at 4 a.m. on September 4 was given in the City Custody Court yesterday, when Robert Bloomer, Thomas Walker, and Edgar George Dowding, of no fixed address, were remanded in custody for a week on a charge of burglary. There was an additional charge against Robert Bloomer of breaking and entering the dwellinghouse of James Kilpatrick, Theenagran, Crumlin road, and stealing property to the value of about £50, in connection with which he was also remanded.

STRIKE SEQUEL.

In the LIMERICK City District Court yesterday, there was a sequel to the strike of boy painters employed at the locomotive works of the Great Southern Railways, when ten of the strikers were charged before Justice Flood with intimidating and assaulting Martin Moore and Ernest Sherwood. The evidence showed that on leaving the railway works on September 8 they were assaulted by the accused men. Six of the defendants were fined £1 and bound to the peace for three months in £5 and two sureties of £5 each; and four of the defendants also were directed to give bails for three months for their good behaviour.

DROWNED IN THE BOYNE.

Denis Tumulty (45), an unmarried man, living at Oulster lane, DROGHEDA, was drowned in the River Boyne last Thursday night when attempting to board the steamer Meathside, one of the Irish Fresh Meat Company's steamers, which has been lying moored in Drogheda Harbour. Tumulty was crossing from the quayside to the boat by means of the mooring ropes, when he slipped, and, losing his hold of one of the ropes, was left hanging by the other one over the water. A man named M'Ginn, who was in the vicinity at the time, seeing Tumulty's precarious position, went for help. When he returned with other men Tumulty had disappeared, having been, apparently, unable to hold on any longer. The men procured a boat and searched the water, but it was not until two hours later that the body was recovered.

MILKING BY ELECTRICITY.

At the monthly meeting of the Joint Committee of Management of MULLINGAR Mental Hospital yesterday, Mr. P. Dooner presiding, when the question of the proposed introduction to the institution of electrical machines for milking came up on the agenda, the Chairman said that there was a letter from Mr. E. C. D. Colgan, County Councillor, asking to have it adjourned to next meeting as he was unable to attend that day. Mr. D. Dunne (Longford)—I propose that we do not get it. I may say that since last meeting I travelled to Roscrea and saw the machine working. It did its work well. I am opposing it in the interests of the ratepayers. The machine will cost us £300. Mr. B. Belton seconded. After discussion, Mr. Dunne withdrew his motion, and the further consideration of the matter was adjourned to the next meeting.

THE cost of the E.S.B. Electric Iron is small—the value is great.

For an outlay of 12/6 or 15/6 (according to the type of Iron you prefer) you receive:—

The Ease of Electric Ironing
The Economy of Electric Ironing
The Cleanliness of Electric Ironing
The Convenience of Electric Ironing
The Safety of Electric Ironing
The Excellent Results of Electric Ironing

Call at our Showrooms and get an E.S.B. Electric Iron.

ELECTRICITY SALES SHOWROOMS
(Operated by the Electricity Supply Board)
25 ST. STEPHEN'S GREEN, DUBLIN

CITY OF DUBLIN TECHNICAL SCHOOLS
School of Wireless Telegraphy
LOWER KEVIN STREET.
NEW COURSE NOW STARTING
This is the *only Wireless School* in the Free State which provides the equipment and training for FIRST CLASS P.M.G. CERTIFICATES. The Marconi Co. write that they will give preference to holders of 1st Class Certificates in accordance with Washington Convention, 1927.
NUMEROUS SUCCESSES THIS YEAR.
Maximum Fee: £10 for Full Course.
OFFICES, BOLTON STREET, 10th September, 1930.
L. E. O'CARROLL, B.A., B.L., Principal Executive Officer.

We can now make Delivery of
Pat-Oats
The Satisfying Breakfast Food
Milled from New Season's Crop
JOHN THOMPSON & SONS, LTD., Donegall Quay Mills, Belfast.

MARSHAL JOFFRE'S HEALTH.

WIFE DENIES ALARMIST REPORTS.

FROM REUTER'S CORRESPONDENT.
LOUVECIENNES (NEAR PARIS), Friday.

The wife of Marshal Joffre denies the alarmist reports regarding the state of her husband's health.

"You must forget," she said, "that the Marshal is now 75 years old, and is no longer able to assist at all the receptions to which he is invited. To-morrow we are leaving for Evian, and from there we propose going on to the Savoy and the Midi."

EARTHQUAKE SHOCK IN GREECE.

FROM REUTER'S CORRESPONDENT.
ATHENS, Friday.

An earthquake shock was felt at Isthmia, a district of Corinth, to-day. The shock was felt in Athens. No damage is reported.

At a special meeting of the NORTH TIPPERARY Co. Council last Thursday, the sealed order from the Free State Local Government Department making it imperative on the Council to appoint Mr. T. C. Courtney, Dalkey, as County Surveyor at the salary of £975, plus 6d. per mile travelling expenses, came up for discussion. The Council passed a resolution appointing Mr. Courtney at a salary of £700, rising by £20 per annum to £900, plus travelling expenses. They entered a strong protest against having to do so, and, as representatives of the ratepayers of North Tipperary, requested the Ministry to see that the travelling expenses incurred did not exceed £150 per annum.

BANK SUCCESSES.

PROVINCIAL, July, 1930, Mr. O'Connor. MUNSTER AND LEINSTER, April, 1930, Mr. Nugent. NATIONAL, January, 1930, Mr. Tierney. McGUIRE'S COLLEGE, Gardiner's Row, Dublin.—(Advt.)

CANADIAN GOVERNOR-GENERAL.

LORD WILLINGDON'S BIRTHDAY.

FROM REUTER'S CORRESPONDENT.
OTTAWA, Friday.

On the occasion of his 56th birthday, the Governor-General, Viscount Willingdon, to-day receives messages of congratulation and good-will from friends and admirers from many parts of the world, including India, where he was Governor of Bombay, and Governor of the Madras Presidency.

Lord Willingdon has been Governor-General of Canada since August 5th, 1926. The people of Canada are whole-heartedly joining in the felicitations showered on him.

ARTIFICIAL CURVES.

Whenever an accident occurs at Brooklands—fortunately a rare occurrence (says *The Autocar*)—there is inevitably a protest against the dangers of the sport; but before one condemns it is necessary to know the truth of the case. The fatal accident which occurred on Saturday last took place, not on the open track, but on an artificial sand-banked bend. There was no question of any lack of practice, the competitor having negotiated the same curve at least twenty times that very morning. The important question is whether these artificial curves, so constructed, are essentially dangerous. It is generally admitted that a bend formed by three projecting sandbanks of equal height is much harder to judge than an actual road curve. Moreover, in this case, though it was possible for a competitor who approached the first, or left-hand, curve at too high a speed to overshoot the corner by breaking a string of flags, no provision for escape was made for the second right-hand curve. The competitor who misjudged it had no alternative but to charge the bank. It should surely be laid down that each bend should, where humanely possible, be provided with a relief road; and, secondly, that where sand-banks are employed to form a curve, they should be disposed so as to mark a channel of equal width right through the bend, instead of forming what is, in effect, a bottle-neck which allows the first portion of the curve to be taken at a much greater speed than the second half will permit.

THE IRISH OPEN AMATEUR CHAMPIONSHIP.

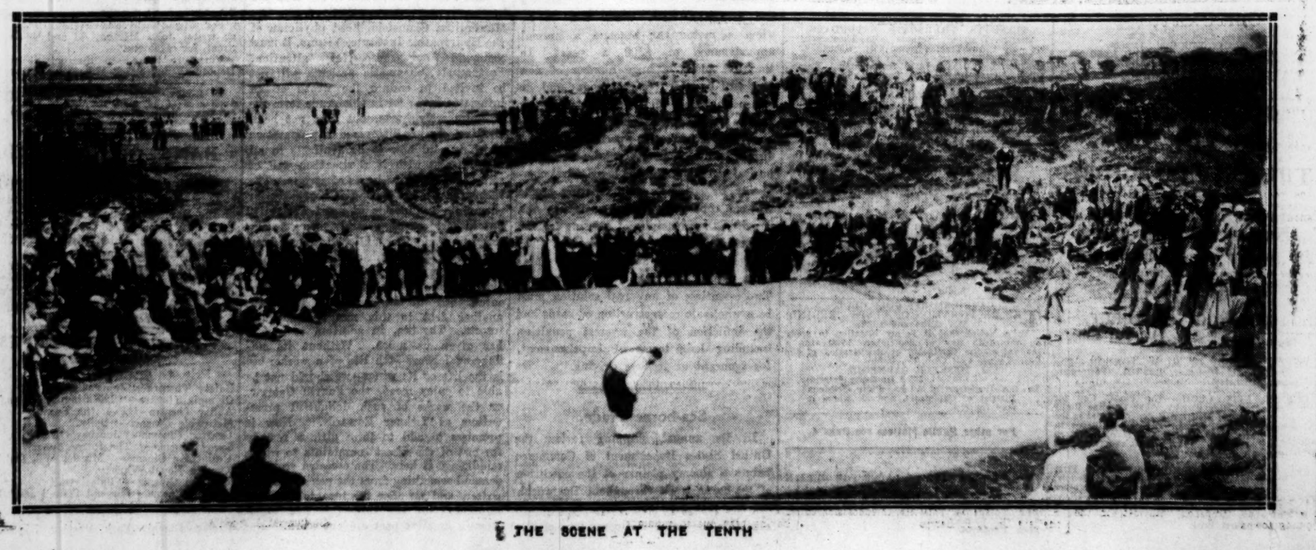

THE SCENE AT THE TENTH

IN THE GOODS OF
WILLIAM DOHERTY, late of Park House, Harold's Cross, in the County of Dublin Licensed Vintner, Deceased.
All persons having claims against the Estate of the above Deceased are required to furnish detailed particulars in writing to the undersigned Solicitors for the Executors.
ROGER GREENE and SONS, Solicitors, 11 Wellington quay, Dublin.

ADVERTISEMENT FOR CREDITORS AND INCUMBRANCERS.
Pursuant to an Order of the High Court of Justice, Saorstat Eireann, made in the matter of the estate of
JOHN JAMES NICHOLSON, Deceased—
ALEXANDER FINDLATER BLOOD, Plaintiff; WYNDHAM RICHARDSON and another, Defendants—
the creditors of the said John James Nicholson, late of Portrane Mental Hospital, Wellington, New Zealand, Wool Sorter, who died in or about the month of July, 1929, are on or before the 1st day of October, 1930, to send by post, prepaid, to Messrs. Wm. Findlater and Co., of 55 Dame street, Dublin, the Solicitors for the Plaintiff, the administrator of the Deceased, the full particulars of their claims and the nature of the securities (if any) held by them, and all persons claiming to be incumbrancers affecting the real estate of the said John James Nicholson, are to enter and prove their claims at the Central Office, Law Courts, Dublin Castle, Dublin, on or before the said 1st day of October, 1930, or, in default thereof, they will be peremptorily excluded from the benefit of the said Order.
Every creditor or claimant holding any security is to produce the same to the Examiner at his office, Law Courts, Dublin Castle, on the 22nd day of October, 1930, at 11 of the clock in the forenoon, being the time appointed for adjudicating on the claims.
Dated 4th day of August, 1930.
THOS. E. B. ADDERLEY, Deputy Examiner.

STATUTORY NOTICE TO CREDITORS.
In the Goods of
ANNE ELIZABETH BAGGE-HEARN, late of "Kinkora," Greystones, in the County of Wicklow, Spinster, Deceased.
Notice is hereby given, pursuant to the Statute 22 and 23 Vic., Cap. 35, that all persons claiming to be creditors or otherwise to have any claim or demand against the estate of the said Anne Elizabeth Bagge-Hearn, who died on the 8th day of June, 1930, are hereby required on or before the 1st day of November, 1930, to furnish the undersigned Solicitors for the Rev. Canon William Mortimer Weir and Arthur James Beatty, the Executors of the Deceased, to whom Probate was on the 28th day of August, 1930, granted forth of the Principal Probate Registry of the High Court of Justice, Saorstat Eireann, particulars in writing of such claims or demands to the undersigned Solicitors for the Executors, to whom Probate of the will of said Deceased was on the 3rd April, 1930, granted forth of the Principal Registry (Probate) Saorstat Eireann.
And Notice is hereby further given that after the said 1st day of November, 1930, the Executors will proceed to distribute the assets of the said Deceased, having regard only to the claims and demands of which notice shall have been given as above required.
Dated the 1st day of September, 1930.
MOORE, KELLY and LLOYD, Solicitors for the Executors, 31 Molesworth street, Dublin, C2.

CATHERINE GILLICK, Deceased
By direction of the Deputy Master of the Supreme Court of South Australia, made in the Matter of the Estate of Catherine Gillick, deceased late of Mill Hill, in the said State, Widow, who died on the 3rd day of February, 1929, and Administration of whose estate was granted to the Public Trustee of South Australia by the Supreme Court on the 29th day of April, 1929), No. 240 of 1930.
NOTICE IS HEREBY GIVEN that the next-of-kin of the said Catherine Gillick, or their representatives, are to send by post prepaid to the Public Trustee, State Bank Building, Pirie Street, Adelaide, South Australia, their full Christian and surnames, addresses and descriptions and full particulars of their claims on or before the 23rd day of February 1931, otherwise they will be excluded from the distribution of the estate. It is believed that the said Catherine Gillick, whose maiden name was Hill, was born at Crossethouse, County Cavan, Ireland, about 1864.
Dated this 6th day of August, 1930.
PAVY, HARRY and PAVY, 44 Grenfell Street, Adelaide, Solicitors for the Public Trustee.

CATHERINE HENRIETTA WHITNEY, late of Charles street, New Ross, County Wexford, Spinster, Deceased.
All persons claiming to be creditors of the estate of the above Deceased, who died on the 31st of July, 1930, will furnish particulars of their accounts to the undersigned Solicitor for the Executor.
THOMAS J. KELLY, LL.B., Solicitor, New Ross.

STATUTORY NOTICE TO CREDITORS.
In the Goods of
CHARLES TEMPLE, late of 70 Lower Dorset street, Dublin, Bachelor, Deceased.
Notice is hereby given, pursuant to 22nd and 23rd Vic., Cap. 35, that all persons claiming to be creditors or otherwise to have any claim or demand against the estate or assets of the said Charles Temple, deceased, who died on the 16th day of May, 1930, are hereby required on or before the 1st day of October, 1930, to furnish (in writing) particulars of said claims or demands to the undersigned Solicitors for William David, Esquire, Administrator for the Deceased, to whom Letters of Administration were on the 20th day of August, 1930, granted forth of the Principal Probate Registry of the High Court of Justice, Saorstat Eireann.
And Notice is hereby given that after the said 1st day of October, 1930, the said Administrator will proceed to distribute the assets of the said Deceased, having regard only to the claims of which notice and particulars shall have been given as above required.
Dated this 27th day of August, 1930.
LYNCH and DEERING, Solicitors for the said Administrator, 12 Lower Ormond quay, Dublin.

In the Goods of
MARK BLOXHAM COOPER, late of 46 Northumberland road, Dublin, King's Counsel, Deceased.
Notice is hereby given pursuant to the Statute, that all creditors or other persons having any claims or demands against the Estate of the above-named Deceased, who died on the 1st day of November, 1929, are hereby required on or before the 18th September, 1930, to furnish in writing particulars of such claims or demands to the undersigned Solicitors for the Executors, to whom Probate of the will of said Deceased was on the 3rd April, 1930, granted forth of the Principal Registry (Probate) Saorstat Eireann.
And Notice is hereby further given that after the said 18th September, 1930, the said Executors will distribute the assets of the said Deceased, having regard only to the claims of which notice and particulars shall have been given as above required.
Dated 2nd day of September, 1930.
GERALD BYRNE and CO., Solicitors, 7 Lower Ormond quay, Dublin.

STATUTORY NOTICE TO CREDITORS.
In the Goods of
JAMES THOMAS ANDREWS, late of No. 1 Waterloo road, Dublin, Barrister-at-Law, Deceased.
Notice is hereby given pursuant to the Statute 22 and 23 Vic., cap. 35 that all persons claiming to be creditors or otherwise having any claims and demands against the estate of the said James Thomas Andrews, who died on the 27th day of May, 1930 are hereby required on or before the 14th day of September, 1930, to furnish particulars of such claims and demands in writing to us as the Solicitors for Guy Brabazon Pilkington, the Executor, to whom Probate of his Will was granted on the 12th day of July, 1930, by the Principal Probate Registry of the High Court of Justice in Saorstat Eireann.
And take further Notice that the said Executor will after the said 14th day of September, 1930, proceed to distribute the assets of the said Deceased, having regard only to the claims and demands of which notice and particulars shall have been given as above required.
Dated this 14th day of August, 1930.
WM. C. HOGAN and SONS, Solicitors for said Executor, 3 Lower Merrion street, Dublin.

IN THE GOODS OF
CAPTAIN MARK BLAKE, late of 16 Belgrave road, Monkstown, in the County of Dublin, Deceased.
All persons having claims against the Estate of the above Deceased are hereby required to furnish with furnish particulars thereof (in writing) to the undersigned Solicitors for the Executors.
Dated this 15th day of August, 1930.
STEWART and ORR, Solicitors, 7 Pearse street, Dublin.

STATUTORY NOTICE TO CREDITORS.
In the Goods of
HENRY J. BRISCOE, late of No. 11 Crow street, Dublin, Commercial Agent, Deceased.
Notice is hereby given, pursuant to the Statute 22nd and 23rd Vic., Cap. 35, that all persons claiming to be creditors of, or to have any claim against, the Estate of the above-named Deceased, who died on the 10th day of May, 1930, are hereby required on or before the 11th day of October, 1930, to furnish (in writing) the particulars of their claims to the undersigned Solicitor for the Administrator of the Deceased.
And Notice is hereby further given that after the said 11th day of October, 1930, the Administrator will distribute the assets of the said Deceased, having regard only to the claims of which particulars shall have been received.
Dated this 4th day of September, 1930.
PETER M. SEALES, Solicitor, 11 College Green, Dublin.

STATUTORY NOTICE TO CREDITORS.
In the Goods of
THE REVEREND THOMAS GRANT, late of Galmay, Johnstown, in the County of Kilkenny, Parish Priest, Deceased.
Notice is hereby given, pursuant to Statute 22 and 23 Victoria, Chapter 35, that all persons claiming to be creditors of or otherwise to have any claim or demand against the assets of the said Deceased, who died on or about the 8th day of December, 1929, are hereby required on or before the 3rd day of October, 1930, to furnish, in writing, particulars of all such claims and demands to the undersigned Solicitors for the Executors named in the Will of the said Deceased, to whom Probate thereof was granted on the 14th day of July, 1930, forth of the High Court of Justice in Saorstat Eireann (Probate), the District Registry at Kilkenny.
And Notice is hereby further given that after the said 3rd day of October, 1930, the said Executors will proceed to distribute the assets of the said Deceased, having regard only to the claims of which Notice and particulars shall have been given as above required.
Dated this 22nd day of August, 1930.
I. THORNTON and SON, Solicitors for the said Executors, 11 South Frederick street, Dublin, and Cathedral square, Waterford.

STATUTORY NOTICE TO CREDITORS.
In the Goods of
FREDERICK WILLIAM WARDEN late of the Royal Cinema, Belfast, and 14 Brooklands Road, Golder's Green, London, N.W. 11, Theatrical Manager, deceased.
Notice is hereby given, pursuant to the Statute 22 and 23 Vict., cap. 35, that all persons claiming to be creditors or otherwise to have any claims or demands against the estate of the above-named Frederick William Warden, deceased, who died on or about the 4th day of June, 1929, are hereby required, on or before the 22nd day of September, 1930, to furnish particulars (in writing) to the undersigned Solicitors for the Executor to whom Probate of the Will of said deceased was granted forth of the Principal Registry of the King's Bench Division (Probate) of the High Court of Justice in Northern Ireland on the 23rd day of June, 1930.
And Notice is hereby further given that after the said 22nd day of September, 1930, the Executor will proceed

PUBLIC AMUSEMENTS.

GAIETY THEATRE.
MATINEE TO-DAY AT 2.30.
TO-NIGHT AT 8—LAST NIGHT OF
"JOURNEY'S END."
THE PLAY THAT IS SWEEPING THE WORLD.

GAIETY THEATRE.
NEXT WEEK FOR SIX NIGHTS AT 8.
MATINEES WED. AND SAT., AT 2.30.
CHAPPELL AND CO., LTD. Present
"LILAC TIME."
A Play with Music by SCHUBERT.
FULL LONDON COMPANY, including
FREDERICK BLAMEY,
THORPE BATES, LIONEL VICTOR,
ENID LOWE, KATHLYN HILLIARD,
JOHN KELLY, MINA GREEVE,
HENRY RAYMOND.
USUAL PRICES. NOW BOOKING.

OLYMPIA THEATRE.
6.45 ..... TWICE NIGHTLY 9.0
A NEW STYLE REVUE.
"THE SINGING CLOWN."
Cast includes:—TOM MOSS, THE FOUR WIGAN NIPPERS, 12 LUDO GIRLS, Etc.
Box Office—11-4.30. 'Phone—43292.
SUNDAY PICTURE, SEPTEMBER 14th.
CHARLES MORTON, in
"THE FAR CALL."

ABBEY THEATRE.
TO-NIGHT and Following Night (Saturday), 13th, At 8 o'clock.
MATINEE TO-DAY (SATURDAY) at 2.30 p.m.
"EVER THE TWAIN."
A Comedy in Three Acts, by Leunox Robinson.
Next Week:—FIRST PRODUCTION OF
"LET THE CREDIT GO."
By Bryan Cooper.
Booking at the Theatre, 10.30 to 6.

ABBEY THEATRE.
TO-MORROW (SUNDAY), 14th, at 8 o'clock.
"THE EARTH" (Bernard Fagan).
First Production.
Now Booking. Usual Prices.

GATE THEATRE,
ROTUNDA. TO-NIGHT at 8, and all Next Week.
"TIGER CATS,"
By KAREN BRAMSON.
"BACK TO METHUSELAH."
By GEORGE BERNARD SHAW.
Now Booking at Theatre—10/-, 7/6, 5/-, 2/6.
'Phone—44045.

METROPOLE CINEMA.
CONTINUOUS ..... 2.0 to 11.0 p.m.
TO-MORROW (SUNDAY) AT 3 AND 8.30.
ENORMOUS SUCCESS. RETAINED ALL NEXT WEEK.
MARILYN MILLER and ALEXANDER GRAY, in
"SALLY."
LORNA FLORENZ ZIEGFELD'S MUSICAL COMEDY.
Colour, Comedy, Romance, Drama, Singing, Dancing.
DAILY, at 2.20, 4.40, 7.0 and 9.20 p.m.
A First National and Vitaphone All-Colour Extravaganza.
Book your seat in advance for Sunday Night Performances.

VISIT RESTAURANT.
EXCELLENT 4 COURSE LUNCH, including COFFEE OR TEA. 2/6
QUICK SERVICE.
ALL FLOORS FULLY LICENSED

GRAFTON. TO-DAY AND NEXT WEEK.
JOURNEY'S END.
(by R. C. SHERRIFF)
SUNDAYS, TWO PERFORMANCES, 3.30 & 8.30.
WEEK DAYS at 12, 2.20, 4.30, 6.40 and 9.

SAVOY.
TO-DAY, 2 to 11.
LAWRENCE TIBBETT,
THE WONDER VOICE OF THE SCREEN, in
"THE ROGUE SONG."
The Beautiful All-Colour Operetta.

CORINTHIAN.
LAST DAY OF
JACK MULHALL in
"MURDER WILL OUT."
TO-MORROW (SUNDAY) & ALL NEXT WEEK.
JOHN McCORMACK IN
"SONG O' MY HEART."

Signor GROSSI (Violinist),
Diploma Royal Conservatoire of Milan,
Senior Professor Royal Irish Academy of Music, Dublin.

Madame GROSSI (Pianist),
Diploma Royal Conservatoire of Milan.
WILL RESUME TUITION
ON SEPTEMBER 16th.
PIGOTT'S MUSIC STUDIOS, GRAFTON STREET.
Private Address: 15 UPR. FITZWILLIAM STREET.

MADAME ROCK
RE-OPENS
CHILDREN'S CLASS
AT
CLERY'S BALLROOM,
4 o'clock TO-DAY (SATURDAY).
Address, Clery's Ballroom.

Miss EVELINE BURCHILL'S SCHOOL OF DANCING.
ALL OPERATIC, STAGE AND STEP DANCING CLASSES RE-OPEN ON AND AFTER SATURDAY, 27th SEPTEMBER.
BALLROOM CLASSES ON AND AFTER MONDAY, 13th OCTOBER.
Miss Burchill specialises in the Training of Students for the Profession.
Private Lessons Daily to Amateurs and Professionals.
Particulars apply
THE STUDIO, 122a ST. STEPHEN'S GREEN, or 12 EATON SQUARE, TERENURE.
'Phone—Terenure 558.

MISS JANINE BLAKE
(Late Assistant to Miss Eveline Burchill)
WILL OPEN
A SCHOOL OF STAGE
AND
BALLROOM DANCING
At the Premises of
THE SILVER SLIPPER DANCE CLUB
(To which she has been appointed Ballet-Mistress)
On SEPTEMBER 22nd, 1930.
For full particulars apply to
MISS JANINE BLAKE, The Silver Slipper Club, 3 Merrion Row, St. Stephen's Green, Dublin.
Telephone—Dublin 62546.

MISS MURIEL CATT'S SCHOOL OF DANCING,
120 LOWER BAGGOT ST., DUBLIN.
ALL CLASSES RE-OPEN DURING FIRST WEEK IN OCTOBER.
School Open during September for Private Lessons Only.
MISS CATT or a member of the staff will be at the above address between the hours of 11 a.m. and 12 midday from September 15th to 20th, inclusive. 'Phone: Blackrock 349.

MISS MARJORIE DAWES
(Diplomate Shakespeare School of Rhetoric and Dramatic Art, London)
Announces the resumption of her Classes
AT THE STUDIO,
14 NASSAU STREET, DUBLIN.
On and after WEDNESDAY, 1st OCTOBER.
For particulars apply to
MISS DAWES,
Seventeen (17) Trafalgar Terrace, Monkstown, Co. Dublin.

SHELBOURNE HOTEL,
ST. STEPHEN'S GREEN, DUBLIN
THE PREMIER HOTEL.
ORCHESTRA.
Private Bathroom Suites, hot and cold water.
EXCELLENT CUISINE AND WINES.
RATES "EN PENSION" from October 1st.

BELFAST READERS
The IRISH TIMES is due to arrive in Belfast at 9.10 a.m. If it is not delivered within a reasonable time please communicate with our Branch Office, 159 Royal Avenue.

ADVERTISEMENT INDEX

	Page		Page
Amusements	8	Legal Appointments	2
Apartments	3	Lost and Found	2
Auctions	15-16	Machinery	3
Bicycles	2	Medical Appointments	2
Business Premises	3	Money & Partnership	2
Cattle and Live Stock	3	Miscellaneous	4
Church Notices	1	Music, Pianos	3
Coals	1	Opticians	3
Contracts	1	Poultry, Eggs	3
Dogs	3	Public Notices	4 & 8
Dress	3	Representatives	2
Education	15	Seaside and Country	4
Fishing, Sporting	3	Sea Trips	1
Furniture	2	Shipping	1
Garden	2	Situations Vacant	2
Government Notices	8	Specific Articles	3
Hotels	4	Tuitions	2
Houses and Lands	15	Vehicles	3
Houses to Let	3	Wireless	3
Legal Notices	1		

Telephone—No. 23062.

PUBLIC AMUSEMENTS.

THEATRE ROYAL
6.45 ..... NICE NIGHTLY ..... 9.0.
JACK SMITH,
"THE WHISPERING BARITONE."
NEXT WEEK—IRWIN PRODUCTIONS Present
THE SPECTACULAR REVUE,
"SPLENDOUR."
The 18 Scenes include the following Grand Feature
"A RHAPSODY IN SILVER."
Indeed a Feast of Splendour.
"VANDERDECKEN."
The Story of the Phantom Ship told in Song and Dance.
"MOTHERS OF THE WORLD."
And numerous Scenes of Merry Glee and Exhilarating Dancing.
A BRILLIANT CAST OF ARTISTS INCLUDES
DAVE MORRIS,
THE INIMITABLE COMEDIAN.
LEON & ALYS,
IN DARING AND SENSATIONAL DANCES.

PAVILION DUN LAOGHAIRE.
3.30 to 10.30.
LAST 3 PRESENTATIONS OF
"BALACLAVA."
A FINE CONCEPTION OF A GREAT SUBJECT.
At 4, 6.25 and 9. Adele Rowland, Eve. "SUMMER," a "SILLY SYMPHONY," Etc.
NEXT WEEK:—"NO, NO, NANETTE."

DUBLIN'S CAPITOL MECCA.
DAILY—2.30 to 11 o'clock. ..... CONTINUOUS.
2 ALL TALKING FEATURES.
CONRAD NAGEL,
LILA LEE, MARY CARR, in
"SECOND WIFE."
Showing at ..... 2.30, 4.24, 7.18, and 9.42
ROD LA ROCQUE, DORIS KENYON, in
"BEAU BANDIT."
On the Stage:
CHARLIE HARVEY and the CAPITOLIANS.
COMMENCING SUNDAY, AT 2.30 and 8.30,
And
DAILY AT 1.30, 4 o'c., 6.30 and 9 o'c.
Doors Open—1 o'c., 3.30, 6 o'c. and 8.30.
MAURICE CHEVALIER
In Paramount's Mighty Musical Romance,
THE
LOVE PARADE,
With JEANETTE MacDONALD, LUPINO LANE, LILIAN ROTH.
Dress Circle Tea Lounge Open to the Public All Day, where Patrons can purchase Tickets without leaving their Tables.

CIVIC THEATRE,
DUN LAOGHAIRE
NIGHTLY AT 8. DOORS OPEN 7.30 p.m.
WEEK COMMENCING MONDAY, SEPT. 22.
SPECIAL ATTRACTION.
CELEBRITY PLAYERS PRESENT
ESME BIDDLE,
Late Leading Lady with Anew McMaster for Three Seasons at the Abbey Theatre, And Full West End Company, in
"A WOMAN OF NO IMPORTANCE,"
By Oscar Wilde
Popular Prices—1.3 Unreserved, 2/4 and 3/6 Reserved, including tax. Box Office Open Daily, 10 to 5. Seats booked without extra charge.

PHŒNIX PARK CLUB RACES,
TO-DAY (SATURDAY).
ATTRACTIVE PROGRAMME.
TOTALISATOR
In Both Enclosures.
PRICES OF ADMISSION:
GRAND STAND—Gentlemen 10/-
Ladies 5/-
PEOPLE'S STAND 3/-
(Including Admission to Course.)
FIRST RACE 3.0. LAST RACE 5.25.
Bus Fare from O'Connell Bridge—4d.
Hot and Cold Luncheons Served in Grand Stand Dining Room from 1.30 p.m. to 3 p.m. Catering by T. Neary, 1 Chatham street, Dublin.

THE ART OF
PIANOFORTE PLAYING.
Feis Distinctions gained during this year by Pupils of
Miss ALICE BRYAN, A.R.C.M.,
include the following:—
BELFAST MUSICAL COMPETITIONS — Thirteen Medals, 5 Firsts, 5 Seconds, and 3 Thirds, besides other distinctions.
SLIGO FEIS CEOIL—Gold, Silver Cup and 13 Medals, 3 Firsts, 5 Seconds, and 2 Thirds.
FATHER MATHEW FEIS—Jun. Piano—School of Architecture, Bronze Medal. Fourth Place, V.H.C.
DUBLIN FEIS CEOIL—Sen. Piano—Bronze Medal, Third Place. Under 17 Years—V.H.C., Fourth Place. Under 15 Years—Bronze Medal, Second Place, 5 V.H.C.
XMAS TERM COMMENCES SEPT. 29th.
Assistant Teachers visit Bray, Clontarf, Rathmines, Rathgar, and Monkstown Districts twice weekly, commencing September 22nd.
For further particulars apply
70 UPPER LEESON ST.
Phone Ballsbridge 27.

ARCADIA, BRAY.
THE POPULAR SEASIDE
DANCES,
TO-NIGHT (SATURDAY) and TO-MORROW (SUNDAY), 7.45 to 11 o'clock.
Wonderful Success. Harrison's Band.
Admission (20th Season) ..... 2/6.
J. E. MacDERMOTT.

ROYAL IRISH ACADEMY OF MUSIC,
WESTLAND ROW, DUBLIN, C.17.
Some of the Successes of R.I.A.M. Pupils at this year's Feisanna:—
FEIS CEOIL:
SPECIAL PRIZE (awarded by the Feis Committee to the competitor, under 20 years of age on April 1st, 1930, who, in the opinion of the Adjudicator, showed most promise in the Pianoforte Competitions (age 15 and upwards) and Cup Competitions for Solo Piano); ESPOSITO CUP; HAMILTON HARTY CUP; GOLD MEDAL, Mezzo-Soprano; GOLD MEDAL, Bass; SILVER MEDAL, Baritone (disqualified, having won it previous year); O'MARA CUP; McCALL CUP; ARTHUR DARLEY PRIZE; EISNER CUP; BRONZE MEDAL, Senior Violin; GOLD MEDALS, Violin and Piano Duet; FIRST PRIZE, Junior Violin (B); FIRST PRIZE Junior Harp; GOLD MEDAL, Senior Organ; FIRST PRIZE, Junior Organ, etc.
BELFAST MUSICAL FESTIVAL:
CRYMBLE CUP; FIRST PRIZE, Senior Piano Duet; FIRST PRIZE, Reading at Sight—Piano; FIRST and SECOND PRIZES, Senior Violin; FIRST and SECOND PRIZES, Violin and Piano Duet; SECOND PRIZE, Duet for two Violins; FIRST PRIZE, Reading at Sight—Violin, etc.
The NEW TERM will COMMENCE on
SATURDAY, 20th SEPTEMBER.
Candidate Pupils (bringing Music to perform) are requested to attend as under:—
PIANO—Saturday, 20th Sept., 12.30 p.m.
Monday, 22nd Sept., 11.0 a.m.
VIOLIN—Monday, 22nd Sept., 4 p.m.
Wednesday, 24th Sept., 11 a.m.
VIOLONCELLO—Tuesday, 23rd Sept., 12.30 p.m.
SINGING—Tuesday, 23rd Sept., 4.30 p.m.
ORGAN—Saturday, 20th Sept., 12 noon.
HARP—Monday, 22nd Sept., 2.30 p.m.
DECLAMATION on inquiry.
Forms of Application and Prospectus, with particulars as to Fees and EVENING and other CLASSES, can be obtained at the Academy.
By Order,
SEALY JEFFARES, Secretary.
12th September, 1930.

THE READ PIANOFORTE SCHOOL
REOPENS ON THURSDAY, SEPTEMBER 25th.
ENTRANCE SCHOLARSHIPS
ARE OFFERED FOR PUBLIC COMPETITION.
For particulars and Prospectus apply to the Secretary, who will attend from Monday, 15th September, between the hours of 11-1 and 2.30 to 5, at
12 HARCOURT STREET.
Distinctions gained during the past Session include the following:—
ROYAL ACADEMY OF MUSIC, LONDON.—Five Professional Diplomas, L.R.A.M. (Performers and Teachers).
DUBLIN FEIS CEOIL.—The Pigott Cup for Advanced Piano-playing. The Caroline Reilly Cup and Gold Medal, and Bronze Medal in the Senior Grade. Second and Third Places in the Harty Cup. Second and Third Places in the Elsner Cup. Two Second and two Third Places in the Junior Grades.
BELFAST MUSICAL FESTIVAL.—Seven First Prizes, including the three Senior Gold Medals, four Second Places, and a Silver Cup and other distinctions.
MULLINGAR MUSICAL FESTIVAL. — Senior Grade—First Prize.

KENNEDY'S BREAD.
FINEST QUALITY
MADE.
BAKERIES:
127 & 128 PARNELL STREET
AND
ST. PATRICK'S BAKERY,
DUBLIN.
THIS IS YOUR WEEKLY REMINDER
That Poverty prevails to an Enormous Extent in the City of Dublin.
Your Help in Lessening it is Urgently Needed by "Dublin's Oldest Charity,"
THE SICK AND INDIGENT ROOMKEEPERS' SOCIETY.
OFFICES: 2 PALACE STREET, DUBLIN.

GOVERNMENT NOTICES.

ROINN COSANTA.
(DEPARTMENT OF DEFENCE).
TENDERS FOR FORAGE FOR THE ARMY.
The Minister for Defence will receive Tenders up to noon on Thursday, 25th September, 1930, for the supply of Forage to the Army, to be delivered to the Posts set out hereunder for a period of twelve months, commencing 15th October, 1930, and ending on the 14th October, 1931:—
Curragh Camp. McKee Barracks, Dublin.
Kildare Barracks. Cork.
Athlone. Limerick.
Galway.
A separate Tender Form must be used for each Post, and Contractors, when applying for Tender Forms, should state the Post for which they desire to tender. Only Tenders submitted on Official Forms will be considered. Application for Tender Forms should be addressed: The Secretary, Department of Defence (Contracts), Parkgate, Dublin.
45/B 4295. W.H.Co.

ROINN COSANTA.
DEPARTMENT OF DEFENCE.
TENDERS FOR FOODSTUFFS FOR THE ARMY.
The Minister for Defence will receive Tenders up to Noon on Saturday, 27th September, for the supply of Foodstuffs for the Army, to be delivered at the Headquarters or Posts set out hereunder, for a period of six months, commencing on the 1st November, 1930, and ending on the 30th April, 1931.
HEADQUARTERS (PERISHABLE AND NON-PERISHABLE FOODSTUFFS).
Athlone. Dublin City Area. Galway.
Curragh Camp. Limerick.
Buncrana. Cork. Waterville.
POSTS (PERISHABLE FOODSTUFFS ONLY).
Baldonnel. Maryboro'. Cobh.
A separate Tender Form must be used for each Headquarters or Post, and Contractors when applying for Tender Forms should state the Headquarters or Posts for which they desire to tender. Only Tenders submitted on Official Forms will be considered. Applications for Tender Forms should be addressed: The Secretary, Department of Defence (Contracts), Parkgate, Dublin.
44/B 4310. W.H.Co.

STATIONERY OFFICE, DUBLIN
GOVERNMENT PUBLICATIONS.
AS FROM MONDAY, 15th SEPTEMBER, 1930, OFFICIAL PUBLICATIONS, CUSTOMS FORMS, Etc., MAY BE PURCHASED FROM THE
GOVERNMENT PUBLICATIONS
SALE OFFICE,
5 NASSAU STREET, DUBLIN.
ALL COMMUNICATIONS SHOULD BE ADDRESSED TO THE MANAGER
W.H.Co.

PUBLIC NOTICES.

UNIVERSITY COLLEGE, DUBLIN.
A Constituent College of the
NATIONAL UNIVERSITY OF IRELAND.
Faculty of Engineering and Architecture:—Dean of the Faculty—Professor P. F. Purcell, M.A., M.E., M.Inst. C.E.I.
SCHOOL OF ARCHITECTURE. Professor: R. M. Butler, A.R.H.A., F.R.I.B.A., F.R.I.A.I.
COURSES:—1. The Degree Course of the University. 2. The Certificate Course. 3. Course for Students already in offices.
The Degree Course comprises three years in College and part of two years in an approved practising Architect's office, with part-time attendance in College. The Certificate Course provides for two years in College and part of two years in an Architect's office, as for the Degree Course. The Degree Course carries exemption from the Intermediate Examination of the Royal Institute of the Architects of Ireland. All three Courses carry exemption from submitting Testimonials of study for the Intermediate Examination of the Royal Institute of British Architects, for which work done in the Studio of the College may be submitted.
STUDIO—The Architectural Studio of the College, conducted by the Professor with the assistance of the Studio Instructor, is open daily.
MUSEUM AND LIBRARY—In connection with the Architectural Studio, a museum of architectural objects and an architectural library have been formed. The Studio opens on Tuesday, September 16th, 1930. Note—The Professor will be pleased to see intending Students or parents by appointment. For prospectus, giving further information, apply to THE SECRETARY, University College, EARLSFORT TERRACE, DUBLIN. K.A.A.

PEMBROKE TECHNICAL INSTRUCTION COMMITTEE.
Applications are invited for the post of
TEACHER OF SCIENCE AND MATHEMATICS.
Full particulars and Form of Application may be obtained from the Secretary, Pembroke Technical School, Shelbourne road, Ballsbridge.
Applications for the post must be received not later than Tuesday, September 30th, 1930.

DREADNOUGHT SYSTEM OF DRESSCUTTING. Mrs. J. A. BOND (nee Fell), of Southport, will give Free to Ladies only: Interesting and Instructive DEMONSTRATION ON DRESSES AND HOW TO MAKE THEM.
Monday, Sept. 15th, at 3 and 7.30 p.m., in the Mansion House, Dawson street, Dublin; Tuesday, Sept. 16th, at 3 p.m., Parochial Hall, Abbeyleix; Tuesday, Sept. 16th, at 7.30 p.m., Town Hall, Maryborough; Wednesday, Sept. 17th, at 3 and 7.30 p.m., Imperial Hotel, Pembroke street, Cork; Thursday, Sept. 18th, at 3 p.m., Confraternity Hall, Thurles; Thursday, Sept. 18th, at 8 p.m., Gymnasium Hall, Tullamore; Friday, Sept. 19th, at 3 p.m., Longworth Hall, Athlone; Friday, Sept. 19th, at 7.30 p.m., Parochial Hall, Mullingar.
To-day thousands of ladies using our methods find it possible to dress well on every occasion at a minimum of cost.
CLASSES WILL BE FORMED, and during a course of 12 Lessons, Patternmaking, Dress cutting and Tailoring will be Taught by Qualified Teachers. No Fitting, Waste or Worry. Success Guaranteed to Every Pupil. Teacher: Mrs. SANDERSON.

LEINSTER COLLEGE OF IRISH.
(Established 1906.)
SESSION 1930-31.
Ard-Ollamh—Brian MacGiolla Phadraig, M.A.
Leas-Ard-Ollamh—Seamus O Searcaigh, M.A.
Staff of 12 Professors and Tutors.
INAUGURAL MEETING OF 25th SESSION, FRIDAY, 19th SEPTEMBER, 1930, At 8 p.m.
Total number of Students last season: Oral Classes 446
Correspondence Classes 875
ORAL CLASSES.
TUESDAYS, THURSDAYS, SATURDAYS.
Courses—Teastas, Teastas Dha-Theangach, Ard-Teastas agus Sean Ghnathoig.
Six months' Correspondence Course now commencing for Department's Examination, March, 1931. Also Classes for Country Teachers on Saturday Afternoons. All Classes commence SATURDAY, 20th SEPTEMBER, 1930.
Programme of Classes (56 pages) on Programme of Correspondence Courses (44 pages) on application from MICHEAL O hEANAIGH, Secretary, 39 PARNELL SQUARE, BAILE ATHA CLIATH.

PATENTS.
NO. 194,770—IMPROVEMENTS IN OR RELATING TO COIN COLLECTING MEANS FOR TELEPHONE SERVICES.
NO. 343,080—IMPROVEMENTS IN COIN COLLECTING MEANS FOR TELEPHONE SERVICES.
The Proprietors of the above Patents are desirous of entering into an arrangement, by way of Licence and otherwise, on reasonable terms, for the purpose of exploiting the same and ensuring their full development and practical working in this country. All communications to be addressed in the first instance to:—
BYRNE and CO., 56 Merrion square, Dublin.

CARRICKMINES GOLF CLUB.
THE REGISTRATION OF CLUBS (IRELAND) ACT, 1904 and 1927.
Take Notice that it is my intention to apply on the 15th day of September, 1930, for a renewal of the certificate of Registration of the Carrickmines Golf Club, Co. Dublin.
J. HESKETH CARNEGIE,
Honorary Secretary.
To the Registrar of Clubs, Petty Sessions District of Cabinteely, and all whom it may concern.

For other Public Notices see Page 4.

THE BEST WEEK-END PAPER FOR DUBLIN
People is the "WEEKLY IRISH TIMES."
Last Edition on Sale every Saturday morning.
Price Twopence.

The Irish Times
SATURDAY, SEPTEMBER 13, 1930.

NEWS SUMMARY

IRELAND.

The problem of the housing of the poor is dealt with in a memorandum prepared by Mr. R. G. Forbes, Superintendent of Housing for the County Borough of Belfast.—(Page 6.)

A Marine preparatory school for the training of Irish boys who intend to follow the sea as a profession will be opened in Arklow during the present month.—(Page 7.)

ABROAD

According to a statement issued by the United States Department of Commerce, more ships are laid up all over the world than last year, while there has been a depression in ocean freights.—(Page 7.)

SPORTING

At Doncaster yesterday Brown Jack has won the Doncaster Cup.—(Page 12.)

The Cheap Car.

In this age of stabilised or increased charges one commodity furnishes a notable exception. The cost of British motor cars is falling as steadily as the barometer fell during the month of August. Any citizen who paid £500 for a motor car three or four years ago, and has kept it in good condition, will be lucky if he can get £100 for it to-day. Second-hand cars are "a drug in the market" because that market is being filled with a stream of continuously improved models at continuously cheaper prices. Several causes in combination have produced this result. One is the very notable enterprise and energy of the British manufacturers, who are beating America in her own game of mass production. Another is that change in the people's social outlook which is transforming the motor car from one of the luxuries of life into one of its necessaries. Another cause, no doubt, is the growth of the hire-purchase system; and yet another is the instinct which impels every man, once initiated as a motorist, to desire a better and bigger car. There is no sign that the limit of cheapness has been reached or is even in sight. It is announced that next month's Motor Show at Olympia will be made memorable by new triumphs of design, economy and skill. Cheap cars will become cheaper and, at the same time, will offer a better appearance and a better performance. Already some of the largest manufacturers have announced "cuts," ranging from £5 to £70, in their popular models.

It seems, then, that the ideal of "motoring for the million," which so lately as ten years ago was fantastic, is about to be fulfilled. Such fulfilment will bring a vast increase of human happiness. Some of life's ugliest cares and most irksome problems vanish, or at least are mitigated, for the man who is master of his locomotion. The beneficent change has been visible at work during the last ten years when—if we may assume a rough average—the cheapest motor car has represented an income of £500 a year. Hundreds of families, once in populous city pent, have discovered the delights of the open air, have been able to move their homes into the countryside, have found new joys in the annual holiday. Within another year or two, perhaps, the cheapest motor car will represent an annual income of £300; and this expansion of the motoring army will have far-reaching effects on the national life. In England it will abate some of the worst features of industrialism. Dingy squares will be deserted for green fields, and "garden cities" will tempt thousands of clerks and foremen who now live within the shadow of their offices and factories. Moreover, the example of such people will stir a healthy discontent in the working classes of the industrial slums. Where the cheapest motor car ends the motor omnibus begins, and no artisan, save the very poorest, is now doomed inexorably to the life of mean streets. In Dublin the motor car and the omnibus have induced already a health-giving development of the suburban districts.

Other aspects of the cheap motor car's triumph are less engaging. The severe economist will regard the hire-purchase system as a temptation to extravagance. The moralist will fear, perhaps, that the cheap motor car adds a new distraction to an age of flurry and fuss—that it must stimulate the craze for amusement, and that, with its advent, the last defences of the old-fashioned home will be shattered. Such apprehensions do not leave us unmoved, but, for the moment at least, one urgent and dominating problem expels them. In its discovery of the country-side the motor car threatens to put the country's roads out of action. Even now the peril of the roads is grave, and with every new day a longer catalogue of accidents is announced. If this is the situation now, what will it be when a motor car becomes a normal appurtenance of £300 a year? In the first place, a huge number of new cars will be added to the roads; and, in the next place, the majority of their drivers will be raw and inexperienced. The growth of motor traffic—perhaps, the most disconcerting phenomenon of our time—has taken society and the legislatures completely by surprise. No existing traffic Act can cope with it, and no future Act, based on the principles of existing legislation, is likely to be more successful. The problem demands, and sooner or later must receive, the most drastic treatment. Two essentials of any real solution must be a wholesale reconstruction of roads and the infliction of the severest penalties, including long terms of imprisonment, for ignorant or reckless driving.

Sea-borne Trade.

In its annual shipping review the United States Department of Commerce paints a gloomy picture of the condition of sea-borne trade throughout the world. On the last date for which figures are available the number of gross tons of idle shipping in the principal maritime centres of the world was 2,055,000 greater than it was on the corresponding date of last year. Naturally, Great Britain, with her enormous fleet of merchant ships, heads the list with an increase of 823,000 tons, or 145 *per cent.*, on the amount of idle tonnage. For the first time since the war German ships to the extent of 214,000 tons have been laid up, and a serious depression is reported from almost every port. Freight rates, which provide a rough criterion of the condition of the shipping trade, again have fallen. The index figure for full cargo rates, reckoned for six representative commodities over twelve trade routes, stood at 85 for the first quarter and at 83 for the second quarter of the current year. The corresponding figure for 1921 was 102, and for the second quarter of 1929 it was 98. Previously the lowest index figure was 86 for the second quarter of 1926. The depression in shipping is universal. Its incidence is less in the United States than in any other maritime country on account of the activities of the Shipping Board; and it is greatest, of course, in the British Empire. Nevertheless, more ships are being built. The number of tons under construction at present is greater by 211,000 than the number twelve months ago. The United States takes the lead in this respect, but next year, when the new liners for the White Star and Cunard Lines are under way, Britain probably will come to the fore again. One of the most interesting features of the shipbuilding situation is the growing preponderance of motor vessels. Last year 50 *per cent.* of the ships under construction were motor-driven; the percentage now has risen to 63. Although Britain is more than holding her own in the building of motor ships—Belfast leads the world—the gradual disappearance of the older type of vessel bodes ill for British industry. There was a time when British coal was almost indispensable for the world's shipping. Steam coal from South Wales had no equal, and its sale at a large profit to foreign countries enabled cheap supplies to be available for the home market. Thus production costs in Britain were maintained at a comparatively low level; the prosperity of the coal industry for more than a generation governed the progress of British trade. Those days are gone. The coal age has given way to the age of oil, and Britain is suffering the depression of a transition period. Most other coal-producing countries are in a similar plight, and years must pass before their economic systems can recover.

A School for Mariners.

On another page we give particulars of the Marine Preparatory School which will be opened at Arklow on September 22nd. The scheme, which is wholly admirable and deserves every support, is due largely to the enterprise of Mr. H. Painting, the Principal of the County Wicklow Joint Technical Committee. Some two or three years ago a commission, appointed by the Government, recommended Arklow and Galway as suitable centres for the training of sailors, and thus Mr. Painting's suggestion found authority ready to listen. Under the auspicious aegis, therefore, of the County Wicklow Joint Technical Committee, the Ministry of Education and the Marine Section of the Department of Industry and Commerce, some sixteen boys soon will assemble to learn the trade of the sea. Their training will not be partial or short-sighted. Not only will they continue the general education that they have received at their national schools, but they will be taught the rudiments of all branches of seamanship—mathematics, navigation, signals and handicraft. The end in view is the acquisition of a mate's certificate, and after two years at Arklow the boys will proceed to sea for four or six years, when they will return for the Board of Trade examination. Mr. Painting made a tour of English nautical schools and he pays a high tribute to the advice which he obtained. Especially does he refer to the help given to him by Lieutenant Heather, of the Maisie Graham, which visited Dublin last year. Too long Irish boys whose love of adventure called them seawards have lacked a proper novitiate. They have been obliged to lounge about docks and obtain employment in a haphazard manner, with little hope of preferment. The school at Arklow will be a great step in the required direction, and we congratulate everybody concerned

Bees and Rheumatism.

"The poison of the honey bee
Is the artist's jealousy,"

wrote Blake; but, according to Dr. Kretschy, of the Immenin Institute, Berlin, it is other things as well. It is balm to the rheumatic and health to sufferers from nervous and vascular diseases. This statement was made in all seriousness by the learned doctor before the International Apis Conference at the Crystal Palace, and, since it was endorsed by so great an authority as Dr. Maximilian Grunsfeld, head physician of the Hydropathic Institute, Vienna, it must command our respectful attention. Fortunately, rheumatic patients will not be invited to endure the wrath of an infuriated hive; for in this crude form the poison merely hurts, but does not heal. Dr. Kretschy has discovered a preparation which is said now to be available to all doctors, and with it rheumatism will be attacked with brave hopes of success. The theory that a bee's sting is a remedy for rheumatic troubles is of great antiquity, but hitherto cures, possibly owing to the cowardice of the afflicted, have been infrequent, if indeed a single authentic case is known. If Dr. Kretschy's invention should justify the hopes that are entertained of it, mankind will owe another debt to this most unselfish of insects. The bee, in addition to honey, has given us much. Without its unflagging labours—the life of a worker-bee is the life of it: wings—we should not be able to enjoy mead, the Fourth Georgic, or the works of such delightful prose-writers as Tickner Edwards. Now it promises to add to these gifts a remedy for one of the direst complaints to which middle-age is heir. The occasion seems to demand something from the pen of a ready writer, and we offer the idea to the Poet Laureate; for the subject is one which Rome's greatest poet did not scorn.

COURT AND PERSONAL.

Prince George was accompanied by the Countess of Dalkeith and Lady Victoria Scott when he visited Selkirk and was received by the Provost and the magistrates of the town.

The King and Queen of Greece were present at the Oban Games, which attracted a large gathering. Many foreign visitors are spending this month in Scotland.

The Prince and Princess of Piemonte visited Verceilli for the inauguration of the new Agricultural Society's exhibition. Princess Marie José performed the opening ceremony by cutting the tricolour ribbon which had been stretched across the entrance gate.

The Prince of Asturias spent a few days in Paris on the conclusion of his tour in Switzerland. He has now returned to Spain, and has joined King Alfonso and Queen Victoria Eugénie at the Miramar Palace at San Sebastian.

Princess Ingrid of Sweden, who travelled in the s.s. Suecia from Gothenburg to Tilbury, has arrived at Bagshot Park on a visit to her grandfather, the Duke of Connaught.

Sir Miles Lampson, British Minister to China, has arrived at Nanking, where he will remain till the end of this month. The diplomatic leave season is nearly over, and next week will see the return of many Ministers and *Attachés*. The German Ambassador and the Afghan Minister already have returned to London, and the Belgian Ambassador is expected to return early next week.

Lord and Lady Dunsany, who left Dunsany Castle this week, are among the guests whom the Earl and Countess of Mexborough are entertaining at Arden Hall, Helmsley, Yorkshire. Lady Beatrice Pole-Carew left Southampton yesterday for South Africa, and will be away for a couple of months. General Sir Joseph Byrne, Governor of Sierra Leone, has left Liverpool to return to Government House, Freetown.

The marriage arranged between Richard Jasper Kelly, State Solicitor, Galway, only son of Mr. R. J. Kelly, K.C., and Mrs. Kelly, "Hymany," Ailesbury road, Dublin, and Laura, youngest daughter of Mr. Michael O'Connell and Mrs. O'Connell, O'Connell avenue, Limerick, will take place quietly in October

The marriage arranged between Mr. Lionel Cox and Miss Joan Katherine Beckh will take place on Wednesday, September 17th, in Holy Trinity Church, Rathmines, at 2.30 p.m.

Surgeon P. J. Smyth has returned to 31 Fitzwilliam square.

Dr. Andrew Horne has left town until September 22nd.

Dr. MacCarvill will be absent from 8 Fitzwilliam square until October 1st.

Madame and Miss Bonfils have returned to "Annsbrook," 18 Clontarf road.

"Gaidens," Jubilee Nurses' Pension Fund. To-day (Saturday). Cork—Carlkrieg Island, Whitegate. Admission 1s. Tea 1s.

Curragh Grange Fête, in aid of Newbridge Branch of British Legion, to-day, at 2 p.m. Buses leaving Dublin at 2 p.m., 3 p.m. and 5 p.m. will pass gate.

Ladies will be interested to know that, in connection with their Hairdressing Salons, Switzers have now inaugurated an up-to-date service in Chiropody under highly-skilled management

At Holmes'—"Twilfit" Corsets, made in Dublin. Complete selection of new Autumn models. Also full range of other well-known makes.—W. Holmes and Co., South Great George's street.

In Dublin stay at Power's Hotel, Kildare street. Most central, comfortable and moderate.

Will members note that the Silver Slipper Club, 3 Merrion Row, Dublin, meets Wednesday, Friday and Saturday next week? Gladys McNevin, the Sisters Delani, Janine Blake and Zara will appear. Friday night will be Gala Night, upon which a novel dance competition, for prizes, will be held, and a special supper served.

Our Buyer, Mrs. Hamilton, has returned from London, and has now a lovely assortment of Kiddies' Clothes. See our windows in 1 and 2 Harry street.—Slyne and Co., Ltd., 71 Grafton street.

Musquash, one of this season's furs, forms a handsome collar on a beige diagonal tweed coat, at Slyne's, Ltd., 71 Grafton street.

PASSENGERS BY ROYAL MAIL STEAMER.
Arrivals.—Sir Martin J. Melvin, Miss K. Molyneux, R. J. Hodgins, Charles Miller, Miss Sybil Brown, W. J. Costelloe, Mrs. Shea, Miss Dorothy Shea, Mr. and Mrs. Howey, Mr. and Mrs. Barry, Miss G. Ledwich, Miss E. Ledwich, E. D. Geoghegan, Miss G. MacLaughlin, Alfred Dickie, K.C.; M. Hutchman, P. J. Doyle, T. Allen Carson,

DON LETTER

NEMPLOYMENT.

LEET STREET, LONDON,

FRIDAY NIGHT.

eturn of Mr. Ramsay Mac Scotland there is quite an activity in Government the Prime Minister has spent time holding consultations rs of the Cabinet and other ical officials. It is expected ult of this activity will be fore long, because Mr. Mac anxious to formulate his eal with unemployment at the ible moment. The resumption in unemployment figures, decrease for one week only, heck to the Government; for ed that the limit had been ch is not the case, however, predict that the increases will many weeks to come. It is t the Government must ex very trying time during the weeks; for, apart from its ables, which are not trifling, it deal with wider questions, Imperial Conference and the Conference. It is expected in at Cabinet meetings and con ll continue until the end of

Safety.

ble that the British taxpayer ught to say concerning the t from Whitehall this after ve new Government posts reated at salaries of £1,000 The successful applicants for ns are to be Chairmen of the missions in the twelve pro s, created under the Road and each one of them will with a staff. Every Chair e the company of two other s with a salary, and still will be required to examine to carry out other duties, singular that this announce be made immediately after n of Chambers of Commerce demand for a complete over national and local expenditure

s in French Rentes.

Standard says that, despite by the British Govern is preparing to repay the subscribed in 1915, in this will mean a loss to the ders of £24,000,000. Over subscribed in this loss arises out of the re tions. Every British in chances to purchase £1 the issue was fixed at 124.21 date foreshadowed for re ent five per cent. of the French Ministry of Finance Finance at present is reserves, but she has the pay in francs. If she repays francs—the British have lost approximately cost of his money. In Snowden's attention was possibility, and recently re ce made to the French There have been ignored, M. Tardieu, the French his colleagues

de

on representing the British to renew this country fo rt to Sweden, Norway and to study the position of rest in those countries and hope as may be found e improvement. The be headed by Mr. E. Shin Mines, and he is to be Mr. H. W. Cole, the Secretary for Mines. Mr. M. J. R. D. Bell, Sir Ridley Warham and Wedgwood will represent the and Mr. Lindsay Carlow, Sir M.P., and Mr. R. M. represent the coal exporters. as to visit Stockholm, Gothenburg and Copen nhagen, among other im rts, the Scandinavian Federation. It will have ed for in addition to the proposed that it shall plete investigation into com quality of competitor's supplied with British forward possibility of guaranteeing ality in the space of a week. ndition is the result of the in 1925 for, since that ish exporters have been gain Scandinavia mainly at the British coal industry. Our amounted to over a million ons of Poland have more million tons.

de

Sir Eric Geddes Dunlop Rubber great attention generally that he There is a feel the rubber market ry at present, it is when there is a it is possible that attached to the Geddes, owing gained during ed several of the State. He while he had and it is said that ntinue to step into time unless he deems absolutely necessary.

of the Royal Photo was opened to-day, gramme has produced ld show what happens ia is blocked up with the first pictures and of exceptional Extraordinary to take such pictures, and of them was one ld which has been ed for taking snapshots The ordinary hand suitable because it is not but the new kind is a pistol and has a very New York from the air is series of panoramic views. pressive pictures shows the ports banked by fog and another shows the steamer ing furiously in New York Geoffrey E. Peachey has plete set of photographs of all which are of special in portions of this Roman danger of destruction. One shows ruts made in the chariot wheels, and there feet eight and a-half the same as modern railway

ater.

ited German expert on the sses that we shall have an s year, though it may not That it will begin early rtain thing, and further and calculations are neces character can be decided. enormous masses of ice have rating in the Polar regions n soon will be creeping down Europe, where there has been for a long time past, does ining.

Weather Forecast will be issued

TO-DAY'S RACE FOR AMERICA'S CUP.

ALL READY FOR THE START.

GREAT EXCITEMENT AT NEWPORT.

CONDITIONS OF THE CONTEST.

THE first race for the America's Cup will start at, approximately, 4.40 p.m., Greenwich summer time, to-day, says Reuter's Newport, Rhode Island, Correspondent.

Shamrock and Enterprise were out for a short time yesterday afternoon.

Sir Thomas Lipton stated: "I feel strongly that this time we have a fairly good chance."

Mr. Harold Vanderbilt, one of the syndicate that own the defending yacht Enterprise, said: "We are looking forward to a close, clean and hard-fought series of races."

There is much speculation on the chances of the rival yachts, and the betting by Americans yesterday was said to be fifty-fifty.

Below we print a table showing the dimensions and sail area of the rival craft, and our Yachting Correspondent in a special article tells of the conditions in which the race will be run.

CROWDS FLOCK TO THE SCENE.

FROM THE PRESS ASSOCIATION SPECIAL CORRESPONDENT.

NEWPORT, RHODE ISLAND, Friday.

Great Britain and the United States, whose vessels have met both in war and in sporting rivalry on the sea during the past hundred and fifty years, meet on the ocean once again to-morrow (Saturday).

Shamrock V., the beautiful yacht upon which Sir Thomas Lipton has staked his final hope for the achievement of his lifelong ambition to take the America's Cup back to Great Britain, and Enterprise, the United States defender, swung easily at their moorings here to-night, groomed and ready for the great race, which will start just before noon, twelve miles south-east of Newport.

Sir Thomas Lipton has a better chance of carrying off the symbol of the world's yachting supremacy this year than he has ever had before. The conditions under which Shamrock V. and Enterprise will race during the next week will favour neither vessel.

THE YACHTS COMPARED.

For the first time since the Cup went to America the ratings of the two yachts will be approximately equal, as the following comparative tables show:—

	Shamrock V.	Enterprise.
Overall length	119.98 ft.	120.40 ft.
Waterline length	81.43 ft.	80.00 ft.
Beam	19.66 ft.	21.89 ft.
Draught	14.78 ft.	14.49 ft.
Forward overhand	20.72 ft.	20.40 ft.
After overhang	17.83 ft.	20.00 ft.
Sail area	7,524.10 sq. ft.	7,540.00 sq. ft.
Fore triangle	2,956.70 sq. ft.	2,679.00 sq. ft.
Mainsail	4,567.40 sq. ft.	4,861.00 sq. ft.
Displacement	4,779.00 c. ft.	4,494.00 c. ft.
Free board	5.46 ft.	5.47 ft.
Quarter beam length	74.50 ft.	73.32 ft.
Rating	76.00 ft.	76.00 ft.

A FAVOURABLE VIEW.

American opinion generally is, of course, in favour of Enterprise, but one man, whose opinion and experience is respected by all the best yachtsmen here, holds a different view. That man is Bill Champion, who has sailed every type of yacht about the water off Newport for nearly half a century. Of late years he has settled down to a profitable launch-hiring business in the harbour, but his views are treated with the greatest respect. Champion's considered verdict is that Sir Thomas Lipton's yacht will be successful, and that Great Britain will take the America's Cup after seventy-nine years of waiting.

"Shamrock," says Champion, "is the faster boat of the two in light or moderate weather. They are both great yachts, but Shamrock is the one I like. If I were to be given my pick of the two, I would take Shamrock. She is trimmer and smarter, and I don't think she will suffer from lack of the many mechanical devices Mr. Vanderbilt has in Enterprise."

AMERICAN BETTING DOWN.

Although American yachtsmen are betting 3 to 2 in favour of Enterprise, Sir Thomas Lipton himself is more confident of victory than at any time since he first came to the United States with the first Shamrock a generation ago in search of "the old mug."

Interviewed by the Press Association Special Correspondent here to-day, Sir Thomas said:—"I feel strongly that this time we have a fairly good chance, as the conditions are now in every way as equal as they can be. My motto, after thirty years' chasing the elusive trophy, still remains: 'May the best boat win,' and perhaps I might add, 'May the best boat be the Shamrock!'"

MR. VANDERBILT'S MESSAGE.

Mr. Harold Vanderbilt asked the Press Association Correspondent to convey the following message to the British public:—"It seems fitting, on the eve of the international yacht races, to state that the afterguards and crews of both yachts are tuned to the highest pitch and are ready for the starting gun. The friendliest relations exist between us and our adversaries, who are the finest sportsmen we know, and we are looking forward to a close, keen and hard-fought series of races."

WHAT CRITICS THINK.

Mr. Vanderbilt is naturally hopeful as to Enterprise's chances, and in this opinion he is backed up by the critics here, who, while admitting that Shamrock has a better chance than any of the previous thirteen challengers, hold that she is not quite fast enough to wrest the victory from Enterprise. There are several factors which, in the opinion of these critics, favour the American yacht, and the chief of these is that she is equipped with numerous new mechanical devices for hoisting sails and performing various intricate operations when sailing, thus saving valuable seconds. On the other hand, Shamrock, following the custom of her forerunners, relies entirely on man power.

Another point which the Americans hold will tell in favour of the defender is that Mr. Vanderbilt is said to have so developed his crew for efficiency in drill and manœuvres that they resemble a combination of a company of Guardsmen and a Drury Lane ballet. They can execute orders faster and with a greater degree of precision than any crew in yachting history, and to gain even more efficiency they perform athletic exercises daily, under special trainers, as a part of their intensive preparation for this—the most keenly contested of all yachting races.

A POSSIBLE SURPRISE.

On the other hand, many good judges, in addition to Bill Champion, believe that Shamrock may surprise her adversary. She is a superbly constructed yacht, sailed by one of England's finest skippers, and has shown astonishing performances in light weather once sailing past the American defence candidates when they were becalmed. Moreover, yachtsmen were much impressed by her performance during her brief sail in Narragansett Bay yesterday, when, in a twenty-two knot breeze, which overheeled her until her rail was under water, she handled splendidly. The challenger's canvas, too, seems almost perfect. To all appearances she has not an ill-fitting sail.

Both yachts, in the opinion of those connected with them, are now in the best possible condition for to-morrow's race. Both were out for a short time this afternoon, not so much to keep the crews and sails in condition as to keep the vessels' bottoms clean and free from marine growths, which collect rapidly here when a vessel is lying at anchor.

POLICING THE COURSE.

The most elaborate arrangements have been made by the United States coastguard patrol to police the course and prevent interference with the two yachts during the race by the horde of excursion steamers and miscellaneous craft which have flocked into the harbour by hundreds during the past few days.

The chances of the British challengers have been seriously affected in past years by the wash of steamers carrying sightseers.

To-night, looking ghostly white in the moonlight, Shamrock and Enterprise rode at anchor in the Bay, surrounded by a galaxy of every conceivable kind of craft. More than a thousand boats are crowded in the narrow inlet, and still they come. Alongside ocean-going yachts owned by American millionaires are tiny yawls and cat boats, sailed by enthusiastic amateurs, in dirty white ducks, from neighbouring New England towns.

Late this evening Mr. J. P. Morgan's big black Corsair arrived bearing another complement of millionaires. Thousands have flocked here, including princes, millionaires, magnates of industry and finance, Peers of the Realm, and others to whom Broadway is the centre of the civilised universe. They have come to witness the most thrilling spectacle that international yachting can offer. Big private houses and hotels are crowded to the utmost limit. Every train, bus and motor car is packed. In short, it seems that the whole world of wealth and fashion is congregated to see the struggle between the finest examples of modern naval architecture under canvas in England and the United States.

HOW THE RACE WILL BE RUN.

COURSE AND CONDITIONS.

BY OUR YACHTING CORRESPONDENT.

All going well, wind and weather permitting, the first of the series of races which will decide whether Sir Thomas Lipton's challenger, Shamrock V., will, or will not, "lift" the America's Cup will be sailed to-day over a course of thirty miles laid out off Newport, Long Island. According to the conditions governing the race, the starting point will be defined by a mark nine nautical miles S.E. from the Brenton Reef Lightship. There will be two "get ready" signals. The first will be a warning signal (which gives the competitors the official time) ten minutes before the start; the next will be the preparatory signal (the yachts come now under the starter's control) five minutes later, and then, exactly five minutes later still, comes the actual start. In fact, the starting procedure apparently will be the same as that under the International Racing Rules at home.

THE START.

The time at which the start will be effected is specified also in the conditions—viz., as nearly as practical at 10.30 a.m. (New York time) for the warning signal. In no case shall it be after 12.30 p.m. Only in the case of fog, the crowding of the line by vessels, the fickleness or weakness of the prevailing wind, heavy weather, or serious accident shall the time for the warning signal be altered. It may be taken for certain, therefore, that the actual start of the race will be between 10.40 and 11 o'clock a.m., New York time, the equivalent Greenwich time, therefore, being 3.40 and 4 o'clock p.m.

What is desired being a race which will test the yachts, a time limit of 5½ hours has been imposed, within which the starters must finish the course, and for yachts of their class this is ample. If they took longer than that, the race would be uncommonly like a drifting match, and this or nothing like it is desired.

THE SPORTING ASPECT.

In fact, all through the preliminaries over this contest, the aim of preserving a sporting and testing match over Sir Thomas Lipton's fifth challenge is apparent. First of all, the boon which the late Earl of Dunraven craved for—that is, a race in open water and far from New York, so that there would be no or as little interference as possible from pleasure and excursion craft—was granted. In fact, the New York Yacht Club, the Cup custodians, made this change of their own volition.

A RATING RULE.

Next, there was the move of the club to place the yachts competing for the America Cup upon an equality as regards design and construction and size. It was desired to eliminate the racing machine once and for all. This was only made possible by adopting a rating rule acceptable by Lloyd's. Shamrock V., the challenger, and the four cutters built in America to defend the Cup—the Enterprise (the selected defender), the Whirlwind, Weetamoe and Yankee—were designed and built under the terms of this rating rule, which works out that a yacht must not exceed 75 feet rating.

A rating rule is a very technical affair. It works out like an equation, length on water-line, beam, sail area, etc., all count, and, in this case, must not exceed 75. If, say, a designer wants plenty of sail spread, well, then, some of the other factors in the measurements must pay for the excess. And so it is also with length on water-line, beam and so on. Three factors are all-important—viz., sail area to drive the yacht, beam to make the hull stiff enough to carry her canvas, and water-line length; for speed is proportionate to length.

(Continued on Page 10, Column 4.)

ROUND TABLE CONFERENCE.

THE PROSPECTS.

AN INDIAN PRINCE'S OPTIMISM.

FROM REUTER'S CORRESPONDENT.

PARIS, Friday.

His Highness the Maharaja of Patiala, Chancellor of the Chamber of Princes, who will lead the Indian Princes' Delegation at the Round Table Conference in London, is now in Paris.

Interviewed by Reuter's Special Correspondent, the Maharaja expressed optimistic views on the prospect of the forthcoming Conference, stating that both British India and Indian India had a great opportunity of arriving at a mutual understanding and making their respective positions clear to His Majesty's Government.

THE INDIA OF THE PRINCES.

So far as the India of the Princes was concerned, he said that, while the Indian States and their rulers sympathised with the British Indian desire for autonomy within the British Commonwealth, they would not consent to any weakening of the bond which united them in common loyalty to the King-Emperor.

Many of the rulers of the Indian States believed that some form of Federal scheme, in which the Indian States could play their part, offered, perhaps, the readiest road of advance towards the constitution of a greater India, with a status of equality with the King-Emperor's other Dominions, and they would not be found backward in lending their aid to the various developments which such a scheme entailed.

INDIAN RIGHTS.

But it must be realised that the Indian Princes and their people had rights of their own, rights which were entirely distinct from those of British India, and the first step towards the foundation of the greater India of future was to convince the Indian States that their rights would be satisfactorily secured.

It was difficult, he said, to see how this could be done unless the rule of law were instituted as a guiding principle in the dealings between the Indian States and any future Federal body. In order that a Federation of all India might become practicable, it was necessary that there should be established first a Supreme Federal Court, which would secure to each State unit in the Federation a proper quota of rights and duties.

HEAVY FIRING ON THE FRONTIER.

TRIBESMEN SHELLED.

FROM REUTER'S CORRESPONDENT.

SIMLA, Friday.

Reports from the North-West Frontier state that during Wednesday night, on the Peiwar front, there was heavy firing by hostile tribesmen on Ustar and on positions well within British territory. The hostile tribesmen were shelled.

An air reconnaissance reported the presence of camp fires and hostile parties along the Peiwar Ridge.

Firing continued all day on Wednesday, particularly heavy fire being directed against the Oeri Mangal militia post. The hostile tribesmen were again shelled in the evening. The firing, however, continued throughout last night. Pickets were fired on by tribesmen within the border, but the attack was not pushed home at any point. In the Kharlachi area all is quiet.

Air action is being continued against the two Chamkanni section which remain unsubdued. The Chitral relief column has arrived at Darora.

TAMMANY HALL SCANDALS.

ALLEGED CORRUPTION OF OFFICIALS.

FROM REUTER'S CORRESPONDENT.

NEW YORK, Friday.

More and more astonishing revelations are being made daily in connection with the investigations of "graft" in the administration of New York City, which is being conducted by the Federal and State authorities.

The public was shocked to learn to-day that Mr. Martin J. Healy, a prominent Tammany Hall figure, had, according to the announcement of the United States Attorney, Mr. C. A. Tuttle, received 22,000 dollars (£4,400) during the past nine years from a well-known publishing house, to influence the selection of text books to be used in the elementary schools of New York. The contract between Mr. Healy and the firm has been published by Mr. Tuttle, who pointed out that at the time it was drawn up Mr. Healy was a member of the Board of Education.

THE MISSING JUDGE.

Meanwhile, a large force of detectives is scouring the country to find Mr. Justice Crater, who was last seen on August 6th. An amusing feature of this case is the way in which several chorus girls and night-club hostesses have, with true American appreciation of the value of publicity, suddenly bobbed up and claimed acquaintance with the missing judge. The late judge's friends allege that he was murdered by unknown enemies.

ANOTHER MYSTERY.

A third sensation concerns the mysterious death of a magistrate, a Scotsman named Andrew Creary, who died after a conference at the office of a well-known Tammany Hall leader. Sinister rumours of foul play have attained such wide publicity in the Press that it was announced to-day that the body would be exhumed for a *post-mortem* examination.

Critics of Tammany Hall assert that the magistrate was "beaten up"—and died of his injuries—for refusing to contribute to Tammany funds on his appointment to the Bench.

PILOT'S DARING FLIGHT

UNDER SUSPENSION BRIDGE.

An unknown pilot yesterday flew his aeroplane under the Clifton suspension bridge, at Bristol. He then rose into the air and disappeared. All efforts to identify him have failed. It was established, however, that he was not from the Royal Air Force base at Filton or Bristol Airport.

The bridge is 245 feet above the river, and has a span of 627 feet, and the danger of flying under it is greater because the gorge is winding.

The last pilot to do this feat was Sir Alan Cobham, in 1912, since when it has been strictly prohibited.

BRITISH PILGRIMS AT LOURDES.

FROM REUTER'S CORRESPONDENT.

LOURDES, Friday.

The 800 British pilgrims belonging to the Catholic Association have arrived at Lourdes. This morning the Bishop of Northampton, the Right Rev. Cary Elwes, celebrated High Mass at the Basilica.

IDLE SHIPPING.

AN INCREASE IN ALL COUNTRIES.

OCEAN FREIGHTS FALLING.

THE COMING OF THE MOTOR SHIP.

A decrease in ocean freights and an increase in idle tonnage as compared with a year ago are noted in the United States Department of Commerce's half-yearly shipping review, quoted by Reuter's New York Correspondent.

"The returns for idle tonnage reveal a world-wide decline in the activity of shipping," said the review, "there being at the middle of this year 2,055,000 gross tons more idle tonnage in the principal maritime countries of the world than at the middle of 1929.

UNITED STATES AND GREAT BRITAIN.

"The total for the United States was less by 280,000 tons than in 1929, but this was the result largely of the disposal of Shipping Board vessels for dismantling as privately-owned American tonnage increased during the same period.

"Great Britain, with its preponderance of the world's shipping, naturally laid up the most tonnage, its increase amounting to 823,000 tons or 1.45 per cent.

GERMAN TONNAGE.

"Another feature of these returns worthy of special note is the substantial amount of German tonnage laid up for the first time since the war. The available figures cover only Hamburg, but these show a total of 214,000 gross tons.

"The lack of balance between ships and cargoes is evidenced rather strikingly in the depression in freights. Full-cargo rates, which are more or less indicative of the market in general, again has declined to new low levels. The index numbers of these rates compiled by the Transportation Division based on six representative commodities over twelve leading trade routes stood at 85 for the first quarter of this year as contrasted with 102 for the corresponding quarter of 1921, and at 83 for the second quarter of this year, as compared with 98 for the corresponding quarter of 1929. Previously the lowest figure reached in the post-war years was 89 for the second quarter of 1926.

SHIPBUILDING.

There were 211,000 gross tons, or 7.5 per cent. more shipping under construction throughout the world on June 30th this year than a year earlier. The largest gain was in the United States, where the amount of work in hand was more than double. This gain is attributable to the stimulus of the Merchant Marine Act of 1928, which increased loan facilities and provided a comprehensive schedule of higher rates for the carriage of ocean mails to foreign countries by American ships.

"Motor ships have continued to gain in favour with shipowners, and at the middle of the year there were 488,000 gross tons more of this type of shipping under construction than at the middle of 1929. Of the total steam and motor shipping being built motor ships represented 63 per cent. as compared with 50 per cent. in 1929.

THE OVERSEAS TRADE.

"The world's oversea trade thus far this year has been unfavourable on the whole. Of particular interest is the heavy decline in traffic through both the Panama Canal and the Suez Canal so far this year, in marked contrast with the upward trend in the immediately preceding years."

THE PRINCE OF WALES.

GOLF AT LE TOUQUET.

FROM REUTER'S CORRESPONDENT.

LE TOUQUET, Friday.

The Prince of Wales's cold is much better. He was playing golf in the rain this afternoon with Sir Philip Sassoon, who is his partner in the qualifying round for the Prince of Monaco's Cup. It is understood that the Prince will stay at Le Touquet until the end of next week.

A BASKET OF PEACHES.

FROM REUTER'S CORRESPONDENT.

ST. CATHERINES, ONTARIO, Friday.

A letter has been received by the St. Catherines Flying Club from the Prince of Wales conveying his thanks for a basket of peaches sent to him on the return trip of the R.100, which arrived in excellent condition. In his letter the Prince said that he appreciated the courtesy which enabled him to take part in the opening of a new branch of inter-Empire trade.

THE IMPERIAL CONFERENCE.

AUSTRALIAN DELEGATES.

The Prime Minister of Australia, the Right Hon. J. H. Scullin, M.P., who is accompanied by Mrs. Scullin, is due to arrive in London on the evening of September 24th to attend the Imperial Conference.

Other members of the delegation from Australia are: The Hon. Frank Brennan, M.P., Attorney-General of the Commonwealth; the Hon. Parker J. Moloney, M.P., Minister for Markets and Transport; Sir Robert R. Garran, K.C.M.G., Solicitor-General of the Commonwealth; Mr. E. Abbott, Deputy Comptroller-General of the Department of Trade and Customs; Mr. M. M. Threlfall, of the Prime Minister's department, Canberra; Mr. W. H. Bale, Private Secretary to the Prime Minister; Mr. C. Carter, Private Secretary to the Minister for Markets, and Mr. L. Cameron, Private Secretary to the Attorney-General.

The Hon. Frank Brennan, Sir Robert Garran and Mr. Cameron will not arrive in London until after the conclusion of the Assembly of the League of Nations.

UNEMPLOYMENT IN CANADA.

GOVERNMENT'S RELIEF SCHEME.

FROM A PRESS ASSOCIATION CORRESPONDENT.

OTTAWA, Friday.

Mr. R. B. Bennett, the Premier, announced in the House of Commons to-day that the order of procedure for the special session of Parliament would be as follows:—First, the Unemployment Bill; then the Amending of Customs Act, and, thirdly, the resolution preliminary to the introduction of the bill on tariff changes.

The unemployment measure, which now enters the second reading, provides for the appropriation of 20,000,000 dollars for constructing and improving public works, assisting in defraying the costs of distribution of products of the country, granting aid to the provinces and municipalities and the public work they may undertake for the relief of unemployment, and generally in any way that will assist in providing useful and suitable work for the unemployed.

The bill provides that a report will be laid before Parliament within fifteen days of the opening of the next session containing a full statement of the monies expended, and the purposes to which they have been applied.

STROMBOLI IN ERUPTION.

A TERRIFYING SPECTACLE.

RIVERS OF BURNING SAND DESTROY LIFE.

FROM REUTER'S CORRESPONDENT.

(DELAYED BY CENSOR.)

ROME, Thursday.

At 9.45 yesterday morning Stromboli broke into extraordinary activity, beginning with a tremendous explosion, accompanied by showers of flaming stones and molten matter, which started fires on the countryside.

Throughout the Lipari Islands to the north deep rumbling of the volcano was heard and some earthquake shocks were also experienced.

WARSHIPS ON THE SCENE.

In response to the urgent appeals for help from the terror-stricken inhabitants a destroyer and two torpedo boats were despatched from Messina, as also a relief ship with tents and provisions. Provincial Fascist authorities were also on board.

Five people are dead and fifteen seriously injured as a result of the eruption.

STREAM OF BURNING SAND.

This eruption of Stromboli was characterised by an unusual feature—namely, a stream of red hot sand, which poured from one of the lips of the volcano. The stream of sand was over fifty yards wide, and did great damage all along its course, which happily was not long.

The relief work, which is in the hands of officials from Messina and the neighbouring island of Lipari, is well under way. The two torpedo boats which were sent with supplies were able to return to Messina last night taking an injured woman with them. The woman was found to have a fractured leg and to be bruised and cut all over the body. Her face was also much burned.

STRUCK BY BURNING MASS.

She related that while she was trying to run away, terrified by a series of deafening explosions and a volcano of falling stones, she was struck by a burning mass which fell from a great height throwing her to the ground.

A group of five bodies was found at one spot, two of them, a mother and daughter of 16, being found clasped in each other's arms. They had evidently been trying to escape from their house when they were overcome. One old man was caught and drowned by a tidal wave which, according to the villagers, rose to a height of ten feet.

One woman, who is still missing, is believed to have met a like fate. Telegraphic communications are still much interrupted.

HOUSES AND LANDS SUFFER.

PEOPLE SLEEPING IN THE OPEN.

Little news is obtainable, says a Reuter's telegram from Rome on Friday, regarding the Stromboli eruption owing to the difficulty in communicating with the island, especially since the normal activities have been overthrown by the calamity.

One of the worst aspects of this eruption has been that rivers of burning sand flowed from the crater over the countryside below, covering in half an hour's course over fifty yards of fertile territory and damaging houses, fields and vineyards.

GRAPE HARVEST RUINED.

The damage to houses was chiefly caused by falling ashes, which reached a depth of six inches. In some places, notably Ginestra, nearly every house is damaged, the grape harvest being ruined there as elsewhere.

The relief work, which is in the hands of officials from Messina and the neighbouring island of Lipari, is well under way. The people, after their first terror, remained calm and faced their losses with remarkable fortitude.

BODIES FOUND IN LAVA.

Last night large numbers of them slept in the open or in tents provided by the relief parties, who set up kitchens and first-aid centres. The soldiers were engaged in keeping order and in performing salvage operations.

The bodies of four of the victims of the catastrophe were found this morning. Two of them had been burnt in the river of burning sand, and one had been drowned in the tidal wave caused by the eruption. It is believed that the body of the fifth victim has disappeared in the lava.

WORST SINCE 1907.

NUMBER OF VICTIMS UNKNOWN.

FROM REUTER'S CORRESPONDENT.

ROME, Friday.

(Delayed by Censor.)

The present eruption of Stromboli is the worst since 1907, which also occurred in the late summer. The exact figures as to the number of victims and the extent of the damage are not yet known, but there can be no doubt they are considerable, as the whole island, which is one of the Aeolian group, north of Messina, is no more than five miles square.

It is almost entirely covered by luxuriant vineyards and fruit groves, and is dominated by the volcano, towering to a height of over 3,000 feet above. The volcano is in a state of almost continuous activity, and consequently little notice is usually taken when the lava bubbles up and explodes, throwing out showers of stones.

HOUSES DESTROYED.

This time, however, great red-hot rocks were thrown out, which fell on to the villages below, setting fire to the houses and creating terrible panic among the inhabitants, most of whom were working in the fields and vineyards. They rushed wildly to their homes at once, in the hope of saving their possessions.

Contrary to what has occurred in former eruptions, the lava, instead of flowing towards the sea, engulfed two villages, in both of which fires broke out, destroying a large number of houses. The panic-stricken people are sleeping out of doors.

PEOPLE'S LIVELIHOOD GONE.

The whole livelihood of this island community depends on the harvests of the vineyards and the orchards. That the disaster should happen just when the fruit was about to be gathered makes it all the more calamitous.

In one fell stroke the hopes on which the peasants were building of participating in the National Grape Festival and the chance of winning a prize have been destroyed. Now there are only charred stumps sticking up from the ground where yesterday morning were luxuriant bunches of grapes and fields of waving corn.

POPULATION MOBILISED.

The authorities, fresh from the lesson of the recent earthquake in South Italy, have acted with admirable promptitude. They have sent four destroyers and torpedo boats from Messina with tents, food, clothing, medical supplies and detachments of firemen, soldiers and Fascist militia to undertake salvage work at once.

The Vice-President of Messina is in charge, and he is being assisted by other officials. The population of the island has been mobolised, and is showing remarkable

(Continued on Page 10, Column 2.)

LATE NEWS.

BY SPECIAL ARRANGEMENT WITH "THE TIMES."

GERMANY'S CHOICE.

TO-MORROW'S CRITICAL ELECTION.

The Times to-day, in a leading article on "Germany's Choice," says:—To-morrow the German people will cast their votes in the fifth general election to the Reichstag since the adoption of the Republican Constitution by the National Assembly in 1919. The election is being watched with particular interest by the outside world, since the internal political situation is more than usually complicated, and in some respects critical. The real issue before the electorate is not so much whether this or that combination of parties shall govern, but, rather, whether the normal routine of parliamentary government shall continue. Indeed, it would scarcely be an exaggeration to state that the whole future of parliamentary government in Germany is at stake.

Herr Bruning, the Chancellor, has throughout his election campaign made an earnest and dignified appeal for a businesslike Reichstag, sufficiently stable to carry out the essential task of financial reform, which is the most urgent need of the day. But his appeal has been, to some exent, weakened by the veiled threats of dictatorship uttered by his less judicious colleague, Herr Treviranus, who has also supplied a good deal of ammunition for the Socialists by his unfortunate references to the Eastern frontier. The anxiety aroused in other countries by this untimely discursion into foreign politics has, to some extent, been dispelled by the statesmanlike speeches of Herr Curtius, who, with the Chancellor, has announced his adhesion to the straight road of the Stresemann policy, but the appeal to Nationalist feeling made by the parties of the Right during the election campaign has undoubtedly unsettled the minds of many of the public.

PROGRAMMES AND PARTIES.

Amid this welter of programmes and parties—there are no fewer than 24, of them—the German voter may well find himself a little perplexed, but the two really vital issues of the election must be clear enough to him. What Germany needs to-day is a democratic Government, strong enough to carry through the essential work of economic reconstruction, and wise enough to eschew dangerous adventures in foreign politics. Compared with these two great needs, little else matters. Once more the German people holds its destiny in its own hands. It has shown itself capable of wisdom and moderation in the past, and there is no reason to believe that it will be found wanting in these valuable qualities in the critical choice which lies before it to-morrow.

EXTRA-TERRITORIAL STATUS IN CHINA.

The Times Shanghai Correspondent wires under date September 12:—The visit of Sir Miles Lampson, the British Minister to Nanking, which, it is presumed, is for the main purpose of discussing extra-territoriality, is regarded by the British communities in China with considerable misgiving. This feeling finds expression in a blunt resolution drafted by the British Chamber of Commerce in Shanghai, and approved by all the other British Chambers of Commerce in China, which is being forwarded to him.

Briefly, the resolution expresses the opinion that, in view of present conditions in China, discussion in regard to modification of the extra-territorial status of British subjects should be deferred. The Hong Kong Chamber of Commerce, while considering the negotiations must proceed, urges that it would be undesirable for His Majesty's Government to come to any agreement on the subject now. While all the Chambers recognise that it may be impossible to avoid discussion of the question, they think it most undesirable that China should be led to hope that any modification is practicable while the affairs of the country are in such confusion.

THE NEW ARGENTINE GOVERNMENT.

QUESTION OF RECOGNITION

FROM REUTER'S CORRESPONDENT.

WASHINGTON, Friday.

Will Great Britain or the United States be the first to recognise the new Government of the Argentine. This question is a topic of absorbing interest at present to diplomatic and official circles.

In view of the strenuous efforts that Great Britain is making to regain her old trade position in the Argentine, the opinion is expressed here that Downing street may decide by a sudden gesture to recognise the Government of General Uriburu immediately.

So far as Reuter's correspondent could learn from inquiry at the State Department, all the indications are that diplomatic relations will be resumed with the Argentine, Peru and Bolivia without undue delay, but the United States wishes to make sure of its ground, in order to avoid the embarrassment of recognising a Government which later might have difficulty in maintaining itself.

British investments in the Argentine are estimated at £400,000,000, as compared with America's £160,000,000.

THE PRINCE OF WALES AND ARGENTINE.

HEARTY WELCOME ASSURED.

FROM REUTER'S CORRESPONDENT.

BUENOS AIRES, Friday.

The new Argentine Government has given an assurance of a hearty welcome for the Prince of Wales should he attend, as arranged, the British Trade Exhibition here next year. The British Chamber of Commerce visited General Uriburu, the new President, to-day, and informed him of the plans for opening the Exhibition next year. The President promised the Exhibition his support.

FIRST LORD IN PARIS.

DINNER IN HIS HONOUR.

FROM REUTER'S CORRESPONDENT.

PARIS, Friday.

The Minister of Marine and Madame Dumesnil gave a dinner this evening in honour of Mr. Alexander, First Lord of the Admiralty, who is now in Paris. Other guests present included Mr. Campbell, the British *Chargé d'Affaires*; M. Pietri, Minister of the Colonies, and Madame Pietri; Admiral Violette, Chief of the Naval Staff; Captain Halifax, the British Naval *Attaché*, and other distinguished personages.

HAILSTORMS IN FRANCE.

GREAT DAMAGE TO CROPS.

FROM REUTER'S CORRESPONDENT

PARIS, Friday.

It is not only in London that violent thunderstorms have been experienced. Terrific storms are sweeping Southern France with dire results.

At Montpellier immense hailstones have caused great damage to the crops. A sawmill in a suburb of Perpignan was struck by lightning and burned down, the damage amounting to £8,000.

Further East Avignon and the whole Department of Vaucluse were swept by a succession of storms, the hail shattering the grapes which have not yet been harvested.

In the Var Department, vintage has been interrupted by the terrible weather.

A SEA LIFE.

THE PREPARATION OF IRISH BOYS.

NEW VENTURE AT ARKLOW.

MARINE SCHOOL OF NAVIGATION.

FROM OUR SPECIAL CORRESPONDENT.

ARKLOW, Friday.

A marine preparatory school for the training of boys who intend to follow the sea as a profession will commence its activities in Arklow on the 22nd September. The school will be the first and only one of its kind in this country, and owes its origin in great part to the initiative of Mr. H. Painting, Principal of the County Wicklow Joint Technical Committee.

"What put the idea in my head," said Mr. Painting, in the course of an interview with our representative, "was that Arklow was the foremost fishing centre in the country, with a tradition of seamanship. Arklow men being known in all ports of the world, and the thought struck me that Arklow should be made the home of a marine navigation school or college, where the training of future sailors should be part of the school curriculum. I mentioned the matter at the prize distribution of the Technical School in Arklow last February, though at the time I did not know that a Government inquiry held two or three years ago had recommended that Arklow and Galway should be made centres for the training of sailors.

GOVERNMENT HELP.

"Evidently my suggestion caught the attention of the Ministry, and the Department of Education interested itself in the matter. I have letters from both the Department of Education and the Marine Section of the Department of Industry and Commerce showing their interest. The latter Department have promised to help in securing positions for boys leaving the school, whilst the Department of Education has already made a substantial grant towards meeting the cost of the scheme."

To help in forming the scheme, the County Wicklow Tecanical Committee, with the approval of the Department of Education, sent Mr. Painting to England during the month of July last to visit the nautical schools at Liverpool, Grimsby, Hull and Scarborough.

IRISH BOYS IN ENGLISH SCHOOLS.

"When I was over there," said Mr. Painting, "I learned that in each of these schools there were Irish boys being trained, and it struck me as rather ridiculous that Irish boys should have to be sent over to England to be trained as sailors when they ought to be trained at home. We hope, however, that our new scheme will alter all that.

Mr. Painting added that he had received valuable assistance from the heads of the English schools that he visited, in particular from Lieutenant Heather, of Scarborough, who visited Dublin last year with a party of boys on the training ship Maisie Graham.

THE SCHEME.

The Marine preparatory course will be open to boys from 14 years of age who intend to go to sea. The aims will be (a) to continue the general education given in the National schools, and (b) to give some introduction to the main principles underlying the occupation. The boys will be trained in mathematics and navigation, seamanship, signalling and handicraft, including net-making and repairing, hitching and splicing, woodwork and metal work, caulking, and the use of sheaves and tackle.

The course will be of two years' duration, at the end of which students should go to sea and get practical experience, and when they have done four or six years at sea (according to whether they are at work on foreign or "home" ships) they can then return and take their mate's certificate.

In this connection it may be mentioned that the Board of Trade allow a certain time off "seagoing experience" if the students have attended a recognised school such as that about to be started at Arklow.

LIFEBOAT WORK.

In addition to the subjects named, Mr. Painting hopes to be able to train the students in lifeboat work and saving. This has been found to be one of the things that most aspirants for mates' certificates lack, and, as a matter of fact, many lives are lost at sea through lack of competence in the launching of lifeboats in times of emergency. In the regulations relating to examinations for mates, every candidate on presenting himself for his first certificate must produce a certificate of competency as a lifeboat man. It will be possible for the students of the Arklow Marine School to earn this certificate during their two years' course at school, and later they will be excused this portion of

School, the County Wicklow Technical Instruction Committee are also inaugurating this season a scheme for the training of ships' cooks—classes for which will be held at Wicklow and Arklow.

Classes will be held in Wicklow on Mondays, Tuesdays and Wednesdays every week, and in Arklow on Thursdays and Fridays, from 10 a.m. to 1 p.m. Two hours will be devoted to actual cooking, a half-hour to setting out and waiting at table, and half an hour to cleaning up. Students will thus be trained, not only as ships' cooks, but as stewards. This class is also the first of its kind in the Free State, and the Board of Trade will recognise certificates of competency given to students who have satisfactorily completed the full course of training at the County Wicklow Nautical Training School for ships' cooks and passed the examination at the end of the course.

RECRUITING LABOUR IN THE UKRAINE.

THE TRAPPING OF PEASANTS.

FROM "THE TIMES" OWN CORRESPONDENT.

RIGA, Friday.

In consequence of complaints from the management of the Donetz coal mines, the Soviet Government in Ukraine and the Miners' Union, at the end of last week, summoned a joint conference to investigate the methods of recruiting labour in the Ukranian countryside for service in the mines. A representative of the Miners' Union stated that gangs, numbering 10,000 men, had already been recruited, and that the recruiting department had instructions to supply 50,000 labourers for the Donetz basin before the end of September, but the urgency and magnitude of the task had produced excesses, and the trapping of peasants by recruiting agents had become the order of the day.

After hearing a number of speeches, the conference placed on record that the reports about the trapping of labourers were regrettably true and widely practised: that the agricultural unions and the district authorities had received orders to supply contingents within a certain period, and they had collected the prescribed numbers absolutely without caring whom they recruited or how the recruits were collected; that "as a rule the agents did not tell the peasants whither they were being sent and for what reason"; that agents for the Golubovsky Mine "told the peasants that they were being sent to school and would immediately receive great supplies of industrial products on their arrival," and that agents who ran short of money induced peasants to pay for their own railway tickets, the peasants in some cases even selling their clothes to raise the necessary money.

ESCAPED PRISONER RECAPTURED.

DASH IN A STOLEN MOTOR CAR.

FROM REUTER'S CORRESPONDENT.

ABBEVILLE, Friday.

A young man, who gave the name of Harris, and who, after having escaped from prison at Yvetot, stole a new motor car and made off in it, has now been recaptured by the police.

According to his own declaration, he is neither an American nor an Englishman, as he pretended to be, but a native of the Ardennes. The papers that he carried, establishing his identity as that of Henry Harris, were, he declared, forged.

The chase after his escape from prison was an exciting one. His petrol ran out, he filled up at a petrol station, and then stacked his car again before the astonished garage keeper could ask for payment. Driving his car in the direction of Abbeville, he finally abandoned it in the forest of Crecy, near the site of the famous battle.

He remained there for hours, unaware that the police were drawing a cordon round the district. He was eventually discovered and taken to Abbeville.

He refuses to make any further statement, except in the presence of counsel.

POLICEMAN AND WIFE DEAD.

DISCOVERY IN TORONTO.

FROM REUTER'S CORRESPONDENT.

TORONTO, Friday.

The dead bodies of Police Constable Simon McIntosh, of the Royal Canadian Mounted Police, and his wife were found to-day at the home of Mrs. McIntosh's parents here. Both bodies showed revolver wounds.

It is believed that after a quarrel McIntosh shot his wife, and then walking to the back of the house turned the revolver on himself, killing himself instantly.

THE AUSTRALIAN PREMIER

TO VISIT THE PYRAMIDS.

FROM REUTER'S CORRESPONDENT.

HELIOPOLIS, Saturday.

Mr. Scullin, the Prime Minister of Australia, who is on his way to attend the Imperial Conference in London, is expected to arrive here by car from Suez to-morrow morning, accompanied by a party of friends.

Mr. Scullin's proposed programme includes a visit to the Cairo Museum and lunch at the Gezira Sporting Club, after which he will visit the Pyramids and the Sphinx and a number of war graves.

He will leave by train for Port Said at 6 p.m.

STROMBOLI IN ERUPTION.

(Continued from Page 9, Column 5.)

spirit and discipline, now that the first panic is over.

THE POPE'S ANXIETY.

His Holiness the Pope was much distressed to hear the news of the eruption, and immediately offered prayers for the victims. He has asked the Secretary of State to keep him informed until a late hour to-night as to the details of the disaster and the number of victims.

It is believed that he will send Monsignor Chiapetti, who went as Papal Emissary to the earthquake zone, to enquire into the disaster and to organise spiritual and material relief.

MOUNT ASAMA ACTIVE.

THIRD ERUPTION THIS YEAR.

FROM REUTER'S CORRESPONDENT.

TOKYO, Friday.

With a thunderous roar Mount Asama, which overlooks the popular summer resort of Karuizawa, burst into eruption at half-past nine this morning. The volcano threw out great showers of lava, pouring torrents of fire down the mountain side. The inhabitants for miles around fled in terror to safer districts. Up to the present one mountaineer is known to have been killed.

This is the third eruption of Mount Asama this summer. On the last occasion, which was on August 20, six Japanese climbers—four men and two women—were buried by the flow of lava.

THE DIFFICULTIES OF AUSTRALIA.

A LEAN TIME AHEAD.

FROM REUTER'S CORRESPONDENT.

MELBOURNE, Friday.

The report of the Commonwealth Bank for the six months ended June 30 last says:—"Unpleasant as it may be, the fact has to be faced that Australia has in front of her a very lean time. Given the necessary effort and determination, there is no reason to anticipate the failure of Australia eventually to emancipate herself from her difficulties."

During the year ended June 30 a total amount of £26,500,000 in gold was shipped overseas; yet on June 30 the gold reserve held by the bank against its note issue amounted to 44.38 per cent.

It is expected that the directors of the bank will consider the wisdom of shipping more gold overseas at an early date for the purpose of building up its gold reserve abroad.

THE SUICIDE AT ST. PETER'S.

FUNERAL OF THE VICTIM.

FROM REUTER'S CORRESPONDENT.

ROME, Friday.

The funeral of the man, Marcello Mitrati, who committed suicide yesterday by throwing himself from the dome of St. Peter's, took place to-day. After the remains had been blessed by the parish priest of the Vatican City they were conveyed to the Verano Cemetery, accompanied by the widow, with her three children, one of whom was an infant in arms. The woman informed the authorities that her husband had been twice in an asylum, and it was for this reason that the man was allowed Christian burial, as the interment of suicides in consecrated ground is not permitted.

ESPIONAGE SCANDAL IN BULGARIA.

LEGATION OFFICIAL INVOLVED.

FROM REUTER'S CORRESPONDENT.

VIENNA, Friday.

The *Neue Freie Presse* learns from Sofia that an official of the Yugoslav Legation there, as well as several Bulgarian officers and other persons, have been implicated in an espionage scandal, and that about twenty arrests have been made. The aim of the accused was, it is said, to be to betray to Yugoslavia military and political secrets, including the plans of the Macedonian revolutionaries. The affair has created a great stir in the country and has embittered relations with Yugoslavia.

RIOTING IN PERU.

SIX KILLED AND MANY INJURED.

FROM REUTER'S CORRESPONDENT.

NEW YORK, Friday.

Six persons have been killed and many injured in a riot among copper miners at Cerro de Pasco, Peru, according to an Associated Press despatch from Lima.

It is reported that the rioters fired on the police when they attempted to disperse a disturbance.

Among the injured was Mr. George M. C. Quenn, a British subject, employed by the Cerro de Pasco Copper Corporation, an American concern.

Eventually order was restored by the troops.

IRAQ OIL AGREEMENT REPORT.

STATEMENT BY IRAQ PRIME MINISTER.

BAGHDAD, Friday.

With reference to the rumours current in London that an agreement had been reached between the Iraq Government and the Iraq Petroleum Company regarding the exploitation of the oilfields in the Mosul region, the Prime Minister, Nuri Pasha, to-day informed Reuter's Correspondent that the negotiations had not yet been concluded. He added: "When the final agreement is reached, it will be now on the basis of the open-door policy."

It was reported that the agreement provided for the annual payment by the company of £10,000 or £200,000, the oilfields of Iraq to be sealed for a number of years so as to keep up the standard of petrol prices.

SOVIET ACTIVITIES.

SWEDISH NEWSPAPER STATEMENTS.

FROM REUTER'S CORRESPONDENT.

STOCKHOLM, Friday.

Interesting comments are made by the evening papers here on the statements made in the local proceedings at Helsingfors by M. Dmitriewsky, formerly Soviet Counsellor of Legation at Stockholm. He was recalled to Moscow some months ago, but refused to obey in somewhat sensational circumstances.

His statements that the Soviet commercial delegations at Stockholm and Berlin had arranged for the purchase, transport, and storing of arms for the Finnish Communists are confirmed by the *Nya Dagligt Allehanda*, which states that these facts had been known for some time here.

The arms, it says, were transported in the baggage of diplomatic couriers, and, consequently, it was impossible to stop them.

The *Aftonbladet* says that Stockholm is one of the principal points of transit for this transport of arms, many of the arms being stored for the needs of Swedish Bolsheviks in different parts of Sweden.

The paper adds that it would be a big mistake to believe that Sweden is being spared the more intense forms of "Red" propaganda.

STONES THROWN AT LEGATION.

ARRESTS IN PRAGUE.

FROM REUTER'S CORRESPONDENT.

PRAGUE, Friday.

Stones were thrown at the Italian Legation here to-day by a party of about ten young men who had spent the night in front of the building. Three of them were arrested by the police as they were running away. They declared that they were Communists.

A number of Czech Fascists held a meeting of protest last night against the executions of alleged terrorists at Trieste. After the meeting an attempt was made to hold demonstrations in the principal streets, and there was much singing and shouting.

The police dispersed the crowds, two persons being detained.

TRIAL OF SOVIET OFFICIAL.

MORE REVELATIONS.

FROM REUTER'S CORRESPONDENT.

HELSINGFORS, Friday.

In to-day's proceedings in the trial of Erämäkan, the former Soviet commercial representative here, on a charge of having issued spurious bills, counsel for the accused read affidavits by eight former Soviet diplomats, revealing the strict control exercised by the Ogpu (secret police) over the Soviet Legations abroad.

These documents showed that the Ogpu take possession of all secret documents and of all receipts which officials receive for confidential transactions.

They also revealed extensive financial transactions for propaganda purposes in Sweden and Finland, and purchases by the Soviet trade delegations in Stockholm and Berlin of arms for the Finnish Bolsheviks.

RAISING THE SPANISH CENSORSHIP

AFTER SEVEN YEARS.

FROM REUTER'S CORRESPONDENT.

MADRID, Friday.

The decision of the Government to raise the censorship next week marks the preliminary of the opening of the electoral period, and furnishes a proof of the sincerity of the Government's desire to return to normal conditions.

The censorship has completed seven years of existence to-day, having been introduced on September 13th, 1923, on the occasion of Primo de Riviera's *coup d'état*.

The Prime Minister has announced that the censorship will not be replaced by any restrictive measure, but that the present law prohibiting the publication of articles of a defamatory character will be applied rigorously.

TURKEY'S FINANCIAL INTERESTS.

WELL-KNOWN BROKER ARRESTED.

FROM REUTER'S CORRESPONDENT.

ANGORA, Friday.

An Exchange broker, well known in financial circles, and a number of dealers on Exchange with whom the broker had had business, have been arrested on charges of conspiring to carry out dealings contrary to the financial interests of Turkey.

AMERICA'S CUP RACE.

(Continued from Page 9, Column 2.)

Shamrock V., evolved under this rule, and designed by Mr. C. E. Nicholson, measures 120 feet over all, 81.1 feet on water line, has 19.62 foot beam, and draws 14.66 feet of water. Her displacement is 134 tons, and she sets 7,600 square feet of canvas.

Enterprise, the defender, is the smallest of the four American built yachts. She was chosen as the all-rounder. She is reckoned to be a light weather ship. Her measurements are: Length over all 120 feet 9 inches, water line 80 feet, beam 21 feet 4 inches, draught of water 14 feet 5 inches. As to her sail area, she sets 7,580 square feet of canvas. Her displacement is 129 tons.

Comparisons between the two yachts means nothing at this stage, but it is worth noting that the challenger is slightly longer on the water line, has much less beam, and has a little more body. As regards sail area and draught, the two are nearly on an equality. In very light weather the defender should be the faster of the pair. In a breeze—well, when Shamrock V. puts her shoulder down to it, she can travel like a racehorse. We saw that in Dublin Bay at the Kingstown Regatta in June. It was in a haze off the Kish Lightship, and a puff struck her. Down she went to the rail—and couldn't she travel!

DECEPTIVE THINGS.

Still, yachts, like racehorses, are very deceptive things. They have their moods, their fancies, their likes and dislikes, and so forth. There never was a racing yacht which had not to be "tuned up" as the expression has it. Get one in her best balance, and what will she not do? Remember also that, like the case of racehorses, that races are lost and won by seconds. Had Captain Heard of Shamrock V. his will his cutter would have been sailing trials in American waters for months now instead of weeks. In this respect the defender, Enterprise, has a great pull over her, because of the exhaustive trials she has been through.

FAITH IN CHALLENGER.

Still, we have real faith in the challenger's chance. It is, we believe, a first-class one. The most confident crew, by the way, that ever the writer came across was that of Shamrock V. They had a great ship this time, they said, and they were going to win—make certain of that. This time there was going to be a contest between real sea-going racing yachts in open water, and they and their ship would take a lot of beating.

To-day should fill the tale, one way or the other. At the moment the odds are fifty-fifty. Nobody knows, or has any means of knowing, what the relative merits of the two yachts are. The first race tests two points of sailing—going to windward and running before the wind. If it be possible, they will be started on a beat. If not, the opening leg of 15 miles will be down-wind, the worst point of sailing for the Bermudian rig, which is common to both cutters. One lesson which the home trials of Shamrock V. brought out was that she was at her best on a beat to windward. Well, to-day will tell how she compares in this with Enterprise, and let us hope that she will be as good in American waters as she was on the coasts of the British Isles.

COMPARISON OF RIVAL CREWS.

PROFESSIONAL VERSUS AMATEUR.

FROM REUTER'S CORRESPONDENT.

NEWPORT, RHODE ISLAND, Friday.

When the Shamrock meets the Enterprise it will be a case of a professional against an amateur, as far as the skippers are concerned. This will apply not only to the sailing of the yachts, but also to the navigation of them. Ten years ago, the last time the America's Cup was raced for, amateurs were at the helm of both the contesting boats. C. F. Adams now Secretary to the Navy, skippered the Resolute, the defender, and W. P. Burton was at the wheel of the Shamrock IV. In all the previous America's Cup races the boats have been skippered by professionals. Harold S. Vanderbilt, a member of an American family, whose family name is synonymous with vast wealth and financial power, is, of course, an amateur. Against him as helmsman of the Shamrock V. will be C. E. Heard, although C. E. N. Nicholson, the designer, may have her wheel at times.

It would be a nice problem to compare the abilities of Messrs. Vanderbilt and Heard. Both started as boys on the water, and have been wind-jamming all their lives. Mr. Vanderbilt knows boats from keel up, and has had, perhaps, more actual racing experience than Mr. Heard, who went through the professional mill—a seaman's mate. In recent years, with a master's licence, Mr. Heard has made rapid strides in racing. On the Shamrock as navigator he will have Captain William Paul, who laid her course across the Atlantic. He is an experienced British sea captain. The same position in the Enterprise will be held by Starling Burgess, her designer.

TIME-KEEPING.

Keeping time aboard the ships will be two amateurs, Winthrop Waldrich (Enterprise) and Colonel D. F. Neill (Shamrock). Mr. Aldrich is the manager of the Enterprise syndicate. When not yachting he is one of the country's leading bankers. Colonel Neill, Sir Thomas Lipton's yachting representative, has sailed on all the Shamrocks, and on the challenger Thistle as far back as 1887. Herman Schoyt, one of the most experienced skippers in the country, particularly of small boats, will be on the Enterprise. His job will be to set her headsails—an all-important one on a yacht defending the Cup. Also on the Enterprise will be Charles "Bubbles" Havemeyer, relieving Mr. Vanderbilt at the wheel when the racer is in an off wind.

For the last sixty years American skippers have generally outclassed the British, both in skill and strategy. In only five races have the margins of victory been narrow, while only three single contests have been won by the challengers.

NO "PRIME DONNE."

On the British boats of the past the crews have usually been mobilised from skippers from the Clyde, Solent, and other yachting centres of Britain. They represented a wealth of experience, but when it came to team work it was a case of too many cooks or too many stars. This time Mr. Heard has gathered a different kind of crew, collected from younger men, many of whom have sailed with him in English racing yachts of late years. He is their master, and there are no *prime donne* among them.

The Enterprise's crew has been gathered by G. H. Monsell, of Greenport. Her professional master is probably superior to any that has sailed a Cup defender since the days when Charles Barr, the famed professional, steered two defenders to victory, three decades ago. They are a husky lot, mostly Scandinavians, who saw service as fishermen and in commercial sailing before they went yachting. They have all had a thorough experience of racing.

EVENLY MATCHED.

There is a growing belief among naval experts of this island that the two boats are so evenly matches that the strategy and tactics of the rival crews will be the factors that will determine the difference between victory and defeat. In spite of the known astuteness of Mr. Nicholson, designer of the Shamrock, and possessor of one of the greatest yachting brains that the game has known, there are many who think that the American board of strategy is superior to that of its challenger from across the seas.

HISTORY OF THE CUP IN BRIEF.

ORIGIN OF THE CONTEST.

1851—The schooner yacht America, 170 tons, wins a cup in a Royal Yacht Squadron race round the Isle of Wight, defeating seven schooners and eight cutters.

1857—The surviving owners of the yacht America presented this cup to the New York Yacht Club as a Perpetual Challenge Cup for friendly competition between the U.S.A. and the yachts of foreign nations.

1870—FIRST CHALLENGE.

Mr. James Ashbury, R. Thames Y.C., with the schooner Cambria, 183 tons.

A fleet of N.Y.Y.C. schooners, 17 in all, defended. Race was won by Mr. J. Ogsood's centre-board yacht Magic. Cambria lost her foretopmast and finished tenth. The famous America was fourth.

1871—SECOND CHALLENGE.

Mr. James Ashbury, R. Harwick Y.C., with the schooner Livonia, 273 tons.

Mr. J. Osgood's c.b. schooner Columbia, 220 tons, and Mr W. Douglas's keel schooner Sappho were named as Defenders.

First trial—Columbia beat Livonia by 27 m.
Second trial—Columbia beat Livonia by 10½ m.
Third trial—Livonia beat Columbia by 15 m.
Fourth trial—Sappho beat Livonia by 33 m.
Fifth trial—Sappho beat Livonia by 25 m. and retained the cup.

1876—THIRD CHALLENGE.

Major C. Gifford, Vice-Com. R. Canadian Y.C., with the schooner Countess of Dufferin, 140 tons.

It was agreed by the N.Y.Y.C. that one yacht Madeleine of 152 tons, owned by Mr. J. S. Dickerson, Com., Brooklyn Y.C., was chosen. The best of three races decided the issue.

First trial—Madeleine beat Countess of Dufferin by 11 m.

Second trial—Madeleine won by 27½ m. and held the cup.

1881—FOURTH CHALLENGE.

Captain Cuthbert Bay of Quinte (Lake Ontario) Y.C., with the Atlanta, sloop, of 84 tons.

For the first time the N.Y.Y.C. held eliminating trials to select a Defender, and eventually named Mr. J. B. Busk's centreboard sloop Mischief, of 75 tons.

First trial—Mischief won by 28½ m.

Second trial—Mischief won by nearly 39 m. and held the cup.

1885—FIFTH CHALLENGE.

Sir Richard Sutton, Bart., R. Yacht Squadron, with Genesta, cut., 85 tons.

Mr. J. M. Forbes, c.b. sloop Puritan, of 84 tons, was named as the Defender by the N.Y.Y.C.

First trial—Puritan won by 16 1-3 mins.

Second trial—Puritan won by 1 m. 38 secs. and retained the cup.

1886—SIXTH CHALLENGE.

Lieut. W. Henn, R.N., R. Northern Y.C. with the cutter Galatea, 87 tons.

The Defender was Gen. C. Paine's c.b. cutter Mayflower of 87 tons.

First trial—Mayflower won by over 12 m.

Second trial—Mayflower won by over 29 m. and held the cup.

1887—SEVENTH CHALLENGE.

Mr. James Bell, Vice-Com., R. Clyde Y.C. (and a syndicate of Scottish yatchsmen) with the cutter Thistle, of 89 tons.

The Defender was the c.b. sloop Volunteer, of 86 tons, owned by Gen. C. Paine.

First trial—Volunteer won by 18 m. 23 secs.

Second trial—Volunteer won by 11 m. 49 secs. and held the cup.

1893—EIGHTH CHALLENGE.

The Earl of Dunraven, R. Yacht Squadron, with the cutter Valkyrie II., of 93 rating.

No less than five yachts were built to defend, and, after searching trials, Messrs. Iselin and Morgan's c.b. sloop, Vigilant, of 96 rating, was named as the official champion.

First trial—Vigilant won by 5 m. 48 secs.

Second trial—Vigilant won by 10 m. 55 secs.

Third trial—Vigilant won by 40 secs.

1895—NINTH CHALLENGE.

The Earl of Dunraven, R.Y.S., with the cutter, Valkyrie III., 103½ rating.

Only one yacht was built to defend, viz. Messrs. Iselin and Morgan's keel sloop, Defender, of 100 tons, and she was chosen as the American champion. This challenge was memorable for the heated controversies the races gave rise to.

First trial—Defender won by 6 m. 49 secs.

Second trial—Valkyrie III. was by 47 secs., but was disqualified on protest by Defender.

Third trial—Defender sailed over, Valkyrie III retiring after crossing the starting line.

1899—TENTH CHALLENGE.

Sir Thomas Lipton, Bart., R. Ulster Y.C. with Shamrock, cutter, of 102 rating.

The Columbia cutter of 102 tons was the only yacht built to defend—she was designed by W. Herreshoff, who was responsible for the lines of the Vigilant and Defender also—and was to the order of Mr. J. Pierpont Morgan and Mr. Iselin. Tried against the old Defender she did well, and was named as the official Defender of the Cup. It was agreed that the best of five races would decide the issue.

First trial—Columbia won by 10 m. 6 secs.

Second trial—Columbia won; Shamrock carried away her topmast and did not finish.

Third trial—Columbia won by 6 m. 34 secs., and held the Cup.

1901—ELEVENTH CHALLENGE.

Sir Thomas Lipton, R. Ulster Y.C. with Shamrock II., cutter of 164 rating.

Shamrock I. had been designed by Mr. W. Fife and built by Messrs. Inch, Wemyss & Co., Govan, and Shamrock II. was designed by Mr. G. L. Watson, and built by Denny's of Dumbarton.

Two possible Defenders were built, viz. Constitution (Herreshoff) and Independence (Crowninshield). The latter was a failure. In the eliminating trials the relatively old Columbia proved the better ship, and, being a more consistent boat, was selected as the official Defender.

First trial—Columbia won by 1 m. 20 secs.

Second trial—Columbia won by 3 m. 35 secs.

Third trial—Columbia won by 41 secs.

1903—TWELFTH CHALLENGE.

Sir Thomas Lipton, R.U.Y.C., with Shamrock III., of 100 rating.

The challenger went back to Mr. W. Fife for the design of the third Shamrock. A syndicate with such powerful names behind it as Vanderbilt, Rockfeller and "Grey" had the cutter, Reliance, of 106 tons, designed by Herreshoff as a possible Defender, and, after trials between her and Columbia, she was named as the chosen champion.

First trial—Reliance won by 7 m. 3 secs.

Second trial—Reliance won by 1 m., 19 secs.

Third trial—Reliance won and so held the Cup; Shamrock III. ran into thick fog and gave up.

1920—THIRTEENTH CHALLENGE.

Sir Thomas Lipton, R.U.Y.C., with Shamrock IV., cutter of 55.8 rating. The challenge was issued on April, 1914.

The task of designing the new Shamrock was given to Mr. C. E. Nicholson. Three cutters were built in the United States to defend, viz. Resolute (Herreshoff), Vanitie (Gardner) and Defiance (Crosby). Thirteen trials were sailed and Resolute had won 7, Vanitie 4 (the others were abortive), when the outbreak of war in Europe brought a sharp end of sport to a sudden ending. Shamrock IV. was on the passage across the Atlantic when hostilities had commenced, and, on arrival, she was laid up until 1920. In the latter year Resolute was chosen as the official Defender.

First trial—Shamrock IV. won; Resolute carried away her gaff and had to give up.

Second trial—Shamrock IV. won by 2 m. 26 secs.

Third trial—Resolute won by 7 m. 1 sec.

Fourth trial—Resolute won by 9 m. 58 secs.

Fifth trial—Resolute won by 19 m. 45 secs. and held the Cup.

THE CUP RACE.

The *Daily Telegraph* to-day, commenting on the America's Cup race, says:—It is in the nature of the contest that the Americans must hold an advantage. Nevertheless, Shamrock V. has a better chance of bringing us back the Cup than any of her predecessors. That her victory would make for keener and better sport in yacht-racing is hardly to be denied. That it would bring the two nations into closer association is obvious. That it would be a splendid and cheery reward to a veteran of good sportsmanship is not the poorest reason for desiring it.

The *News Chronicle* to-day says:—Sir Thomas Lipton deserves our gratitude for his patriotic resolution to vindicate British skill and resource in design and British seamanship. Our good wishes go with him in his latest, and probably his last, stern quest of the elusive prize. If Shamrock V. should take the real measure of her rival and race home first, there will be no happier man in the world than Shamrock's gloriously obstinate owner.

BRITISH GOODS IN AMERICA.

ENGLISH DEPUTATION TO PRESIDENT HOOVER.

FROM REUTER'S CORRESPONDENT.

WASHINGTON, Friday.

Representatives of the Co-operative Wholesale Society of England informed President Hoover to-day that unless the American market for British goods was left open through moderate tariffs the American market abroad would be endangered.

The delegation was introduced to the President by Sir Ronald Lindsay, the British Ambassador, and Mr. H. L. Bodman, President of New York Produce Exchange.

The visitors informed the President that of recent years an enormous political pressure had been placed on British merchants to buy Empire goods, and that this pressure might possibly affect the purchase of American produce unless a market for British manufactured products was assured.

DUTCH AIR PILOTS' STRIKE.

WORK TO BE RESUMED ON MONDAY.

FROM REUTER'S CORRESPONDENT.

THE HAGUE, Friday.

The strike of pilots of the Royal Dutch Air Lines, which broke out at the end of last month, in connection with questions of pay and conditions of service, will come to an end on Monday next, when work is to be resumed on the conditions prevailing before the outbreak of the strike, the administration of the company having agreed to reinstate all the pilots who have been out on strike. The company has also offered satisfactory prospects concerning conditions of work and privileges. A commission is to be appointed for the purpose of elaborating a new scheme in regard to the rights and positions of pilots.

REFUSED TO GO HOME.

A RUSSIAN OFFICIAL OUTLAWED.

FROM REUTER'S CORRESPONDENT.

MOSCOW, Friday.

The Supreme Court of the U.S.S.R. has outlawed, on a charge of treason, the engineer, Vassili Delgas, who was employed in the New York office of the Soviet Chemical Construction Trust, and who refused to return to Russia.

According to the Tass Agency, Delgas was a representative of the Oil Syndicate in London from 1924 to 1928, and in the latter year was transferred to America. There, it is stated, he entered into close personal relations with American firms trading with Russia, and on August 4 last submitted his resignation in writing, adding that he was determined to remain in the United States.

PROVINCIAL BANK CLERKSHIPS.

Last Exam. July, 1930, 2 Successes. June, 1929, 5 Successes. June, 1928, 4 Successes. SKERRY'S COLLEGE, 76 St. Stephen's Gn. —(Advt.)

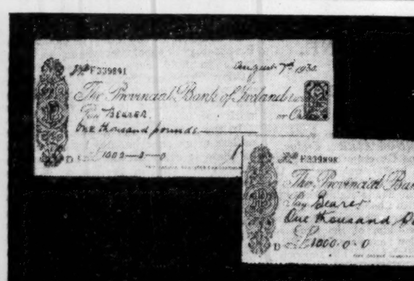

WHAT'S IN A NAME?

Just the life history of the individual or firm that bears it.

Look at the genuine photograph of two cheques above. Any Bank would give you a thousand pounds in exchange for one. No Bank would give you a brass farthing in exchange for the other. You have guessed the reason—the hidden names explain the difference.

Scienee Liquid Metal Polish bears a name which we are far too jealous to hide. We make no exaggerated claims, but the name is your guarantee for the time and thought that have gone to producing the best, and for the further time and thought that will go to maintain it.

Sold in decorated tins:
3d., 4½d., 7½d. and 1/3

ON MERIT ALONE

PUNCH AND CO. ESTABLISHED 1851.

U.S. MARKETS.

STOCKS CLOSE HEAVY.

REUTER'S TELEGRAMS.

NEW YORK, Friday.

Following an irregular opening, early movements were uncertain. Most leaders advanced temporarily, but the rally was used to market stocks. Professional operations later converged upon Public Utilities, several Merchandisings, Food shares and Miscellaneous Manufacturing issues, a long list advancing from ½ to 3 points. Professionals were inclined to interpret the increase in brokers' loans for the week more bullishly than otherwise, as it seemed to indicate increased public participation. The advance in Public Utilities was accompanied by renewed rumours of a big merger by Electric bond and share interests, while Merchandising stocks were helped by predictions of improved earnings during autumn and winter. August copper statistics were again unsatisfactory, while Farm Implement shares were unfavourably affected by the heaviness in wheat. In late trading realising cancelled or reduced the earlier gains. Active selling and aggressive bear attacks featured the final dealings, and the market closed heavy. U.S. Steel, General Electric, Vanadium, American Water-works and American Power and Light sagged moderately, and Westinghouse Electric, Worthington Pump, American Telephone and Telegraph, American Can, Union Pacific, Consolidated Gas and Radio Corporation lost from 1 to 2 points. Government Bonds quiet. Railroad Bonds steady. The day's sales totalled 1,901,000 shares.

Money on call closed steady at 2½ per cent. bid and 2¾ per cent. asked. All business during the day was again concluded at 2½ per cent. Sterling exchange easy. Silver ⅝c. up at 36¾.

	Fri.	Thur.
Call Money	2½-2¾	2½-2¾
Exchange on Lon.—60 days' sight	4.84⅛	4.84⅛
Do. Do. Demand Bills	4.85⅛	4.85⅛
Cable Transfers	4.85⅜	4.86⅛
Do. Montreal	4.85¼	4.85⅛
Exchange Paris cable	3.72⅛	3.72⅛

Par.	Stocks.	Closing Bid. Fri.	Thur
25	Atchison Topeka Santa Fe	219¼	221
100	Do. Preferred	107½	107½
100	Baltimore and Ohio	99¼	100¼
100	Canadian Pacific	186¼	187
100	Chicago, Milwaukee & St. Paul	14⅛	13⅞
100	Chicago and North-West	67½	68
100	Erie Shares	39	40¼
100	Erie 1st Preferred	57	57
100	Illinois Central	115¼	114
100	Louisville and Nashville	119	119
100	Mexican Nat. 1st Preferred	2⅜	2⅞
100	Missouri, Kansas, and Texas	41⅜	41
100	Missouri Pacific	6¾	6⅝
100	New York Central & Hudson R.	161¼	163½
100	Norfolk and West Com.	225	224
100	Northern Pacific Com.	74½	72½
100	Pennsylvania Shares	73½	74½
100	Reading Shares	110	109½
50	Do. Preferred	47	47
100	Southern Pacific	117½	118½
100	Southern Railway	85½	87
100	Union Pacific	224	224
100	Do. Preferred	86¼	86
100	American Can. (New Stock)	131	133⅝
25	American Smelting (New Stock)	68⅞	68⅝
20	Anaconda Copper	48¼	49
100	Bethlehem Steel Com. Stock	88½	88⅜
25	Brit.-American Tobacco Coupon	15½	15⅝
100	New York Consolidated Gas	110	111¼
100	General Electric (New Stock)	72¼	73
100	General Motors (New)	44⅝	45¼
100	Inter. Mer. Marine Com. Certs.	21½	21⅝
100	International Pet., Canada, New	19	19
100	National Lead	133½	133
25	Pan-American Petroleum "B"	54	54
100	Shell Transport and Trading	42	41½
100	Shell Union Oil	14½	14⅝
100	U.S. Rubber	19¼	19¾
100	United States Steel Common	170¼	170¼
100	Do. Pref.	148⅛	148⅝
	Silver Commercial Bars	36⅝	36
25	International Nickel	25¼	26⅛
	BONDS.		
100	Atch. Top. New 4% Gen. Mort.	96½	97
100	Erie Rail. Gen. 4% Lien Bonds	83½	83½
100	Union Pacific 4% Bonds	98½	99
100	B.E. do. 1537	105½	105½
	U.K. Funding Loan	—	88
100	5% German Loan	106	105¼

MONTREAL STOCK EXCHANGE.

Par Equiv.	Stocks and Shares	Clos'g Prices Fri.	Thur.
23	Abitibi Power & Paper, Co., Ltd	22½	21⅝
—	Asbestos Corporation, Ltd.	3	3
100	Do. Preferred	3½	3½
5	Brit. Columbia Packers, Ltd.	5	5
36	Brazilian T. L. & P. Co., Ltd.	35¾	36¼
100	Brit. Columbia P. Corp., Ltd., A	38	38
15	Do. B	15	15
25	Brit. Empire Steel Corp., Ltd.	2	2
26	Do. 1st Pref., Series B	28	28
—	Brompton Pulp & Paper Co., Ltd.	—	—
100	Calgary Power Co., Ltd.	100	100
25	Canadian Car Common	23½	23½
100	Do. Preferred	27½	27
100	Canada Cement Co., Ltd.	18	17½
100	Do. Preferred	94½	95
25	Canadian Cottons Co., Ltd.	30	45
25	Canadian Indus. Alcohol Co. A	3½	3⅝
—	Do. Do. B	2¼	2¼
100	Canada Power & Paper Corp.	10½	10¼
100	Canada Steamships Lines, Ltd.	9	9
100	Do. Preferred	38¼	38
100	Can. Mining & Smelting Co. of Canada, Ltd.	192½	190
100	Dominion Textile Co., Ltd.	85¼	84
25	Fraser Companies, Ltd., Com.	5	5
5	Hollinger Con. Gold Mines	5¾	5⅞
20	Inter. Nickel of Canada, Ltd.	25½	26½
100	Massey Harris Common	20	20⅜
100	Montreal L. H. & P. Consd. (New)	85¼	84½
100	National Breweries, Ltd.	32¼	32⅝
100	National Steel Car Corp., Ltd.	32½	33¼
100	Port Alfred P. & P. Corp. Pfd.	80	80
100	Price Bros. & Co. of Canada, Ltd.	70	70
100	Quebec Power Co.	38½	39
25	St. Lawrence Corporation	6½	7
100	Shawinigan Water & Power Co.	90¾	90¾
100	Steel Co. of Canada, Ltd.	46⅜	46⅜
100	Winnipeg Electric Co.	9	10½
100	Bank of Montreal	216	215
100	Canadian Bank of Commerce	244	245
100	Royal Bank of Canada	306½	305

* Asked; † Ex div.; ‡ Ex interest; ‖ Ex rights.

NEW YORK PRODUCE MARKETS.

WHEAT easy at ⅞c. to 19c. loss.

	To-day.	Prev. day.
No. 2 Amber Durum, spot	87⅝	88¼
No. 2 Mixed Durum, spot	85⅝	86¼
No. 2 Northern Manitoba, spot	91⅞	93½
No. 2 Hard Winter, spot	91⅝	92¼
No. 2 Red Winter, spot	100⅜	101¼

RYE easy at ⅞c. fall. No. 2 spot, 65⅝.
BARLEY inactive.
MAIZE easy at 1¼c. decline.

	To-day.	Prev. day.
Western No. 2 mixed spot	107	108¼

LARD barely steady, 5 points lower. Prime Western steam, 13.20; Middle West, 12.05 to 12.15.

FLOUR steady. Spring clears, 100 per cent. 4.50 to 5.00.

FREIGHTS

Heavy grain to Great Britain, per quarter, 1/6 to 2/3.

Heavy grain to Continent

THE AMERICA CUP : FINAL OF AMATEUR OPEN GOLF CHAMPIONSHIP

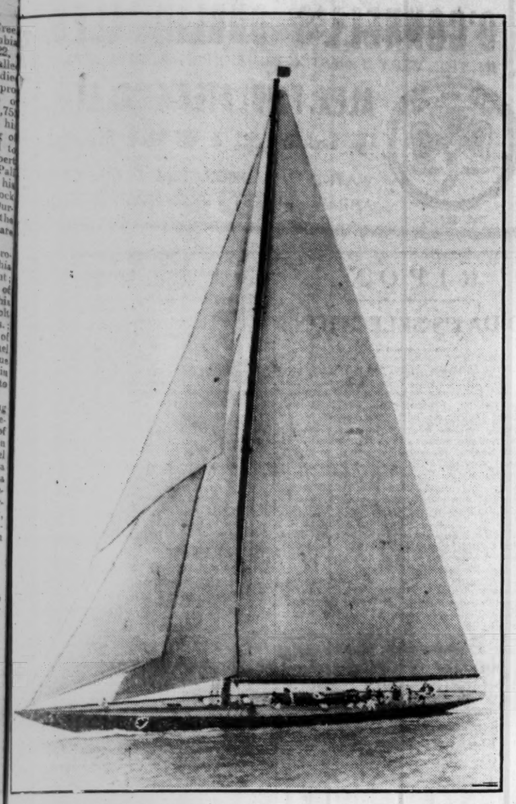

BRITAIN'S DEFENDER — Sir Thomas Lipton's yacht, Shamrock V., which will compete against Mr. Harold Vanderbilt's Enterprise for the America Cup at Newport, U.S.A., to-day. If Britain wins, the Cup will become the property of the Royal Ulster Yacht Club until such time as it may be again won by U.S.A.

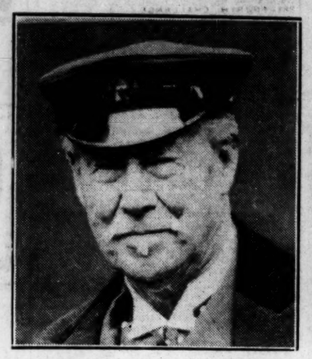

THE CHALLENGER — Sir Thomas Lipton, who has made many unsuccessful attempts to regain the America Cup for Britain.

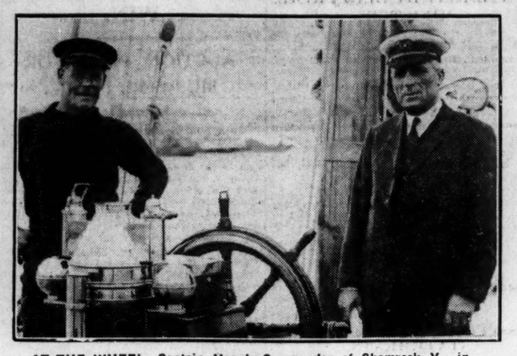

AT THE WHEEL—Captain Heard, Commander of Shamrock V., in whose hands, as well as those of his crew, lies the success or defeat of Britain's hopes to-day.

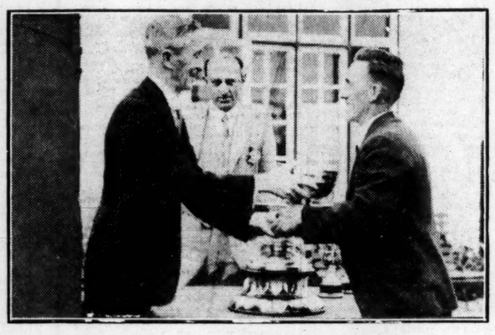

THE IRISH OPEN AMATEUR GOLF CHAMPIONSHIP—Mr. James McNeill, Governor-General of the Irish Free State, presenting the Championship Cup to W. Sutton (Timperley), who yesterday defeated D. Fiddian (Stourbridge) in the final at Portmarnock.

THE RUNNER-UP — D. Fiddian in play at Portmarnock yesterday. He was defeated by 4 and 2 after a great contest.

MIDGET GOLF ARRIVES IN IRELAND. While the final of the Irish Open Amateur Championship was being decided at Portmarnock, less proficient, but none the less enthusiastic, supporters of the game were trying their hands at the miniature game in the Winter Gardens of the Theatre Royal, Dublin.

THE NEW CHAMPION — W. Sutton driving in his game against Fiddian yesterday.

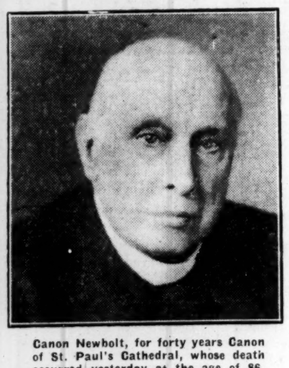

Canon Newbolt, for forty years Canon of St. Paul's Cathedral, whose death occurred yesterday at the age of 86. —*Lafayette.*

A NEW WEAPON—Experts representing the three services attend a demonstration at Bisley of the new Vickers Berthier machine rifle, a remarkable weapon, which makes it possible for every infantryman to be a machine gunner. A photograph showing the new weapon being fired from the shoulder. It weighs 21lb., has an extremely moderate recoil, and fires 450 rounds per minute.

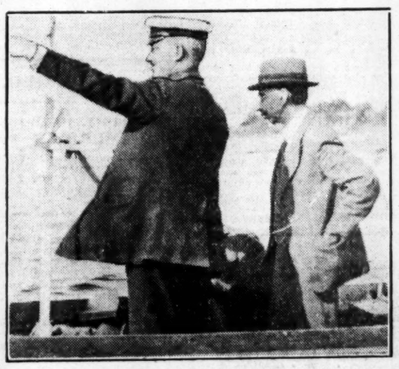

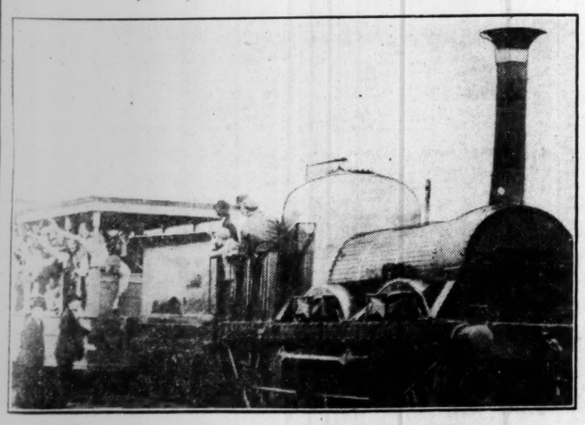

THE RAILWAY CENTENARY—Characters who will take part in the Liverpool and Manchester Railway centenary celebrations, photographed during a dress rehearsal. The engine is the Lion, one of the original locomotives on the line.

A NEW DIRECTOR—Mr. Robert Henry Rynn Stewart, who has been elected a director of the Bank of Ireland, in place of the late Right Hon. Jonathan Hogg.

SPEED-BOAT RACING. Mr. T. H. C. Craig (left) and Mr. S. T. Robinson (right) officiating at the speed-boat races at Ballyglass, near Athlone.

ENGAGED — Miss Joan Macdonald, second daughter of the Prime Minister, whose engagement to Dr. A. McKinnon, M.B., was announced from No. 10 Downing street last night.

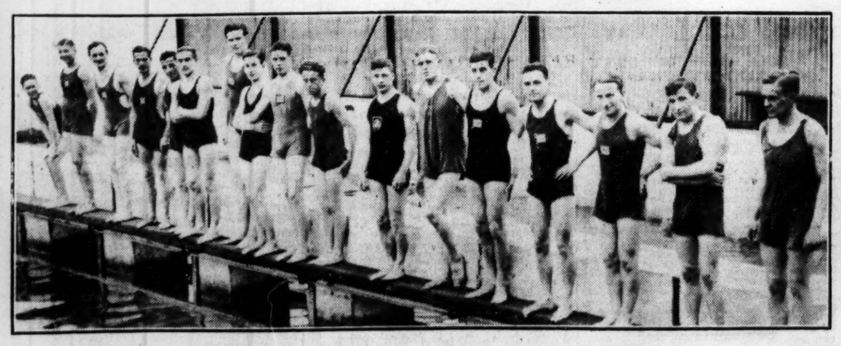

PEMBROKE SWIMMING CLUB—Competitors lined up for the start of the 100 Yards Club Handicap at Blackrock yesterday.

THE GIRLS' GOLF CHAMPIONSHIP.—Miss Pauline Doran, an Irish girl, who won the championship of Great Britain at Stoke Poges yesterday.

"Stay young-looking longer"

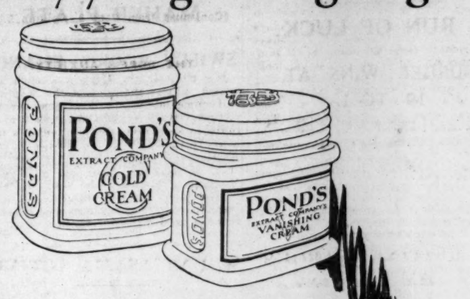

a clear youthful skin

THE regular use of *Pond's Cold Cream* and *Vanishing Cream* will keep the skin fine, supple, and free from blemish, and make the complexion clear and colourful. To get the full benefit from these famous creams, follow the directions carefully.

THE METHOD. At least twice a day use ***Pond's Cold Cream*** to cleanse the tiny pores and passages of the skin in which dust and dirt gather beyond the reach of soap and water. Wipe away the soiled cream with ***Pond's Cleansing Tissues***—ample, absorbent, soft as gossamer yet strong in texture, and discarded after use. Then a splash of ***Pond's Skin Freshener*** to brace the skin and close the pores—gloriously exhilarating. And, as the completion of the perfect toilet, a touch of ***Pond's Vanishing Cream*** to give the skin a pearly lustre, hold the powder, and protect from the weather.

with POND'S Vanishing & Cold Creams

COUPON

Please send me your special Sample Box containing *Pond's Cold Cream, Pond's Vanishing Cream,* and your two new preparations, *Pond's Cleansing Tissues* and *Pond's Skin Freshener,* for which I enclose Postal Order for 6d.

Name.....

Address.....

Post to J. & W. C. GAW (Dept. 601), 44 Temple Bar, Dublin.

LIGHT WINES

diluted with plain or aerated water make a pleasant and wholesome beverage during hot weather.
We confidently recommend the following selection from our list :—

All quoted at REDUCED PRICES.

	Per Btl.	Per ½ Btl.
Claret Medoc	2/3	1/5
Chateau Loudenne	3/3	1/11
Chablis Dusac	4/3	2/5
Hock—Hochheimer	3/9	2/2
Moselle—Zeller	3/9	2/2
Sauterne Malacat	2/9	1/8
Loudenne Blanc	3/3	1/11

Shipped, Bottled and Guaranteed by H & A Gilbey

Of all Depots and Retailers.

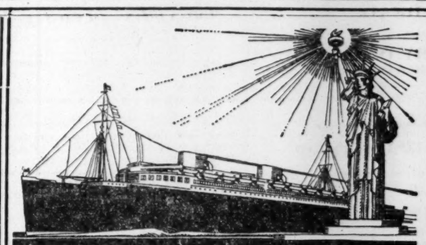

NORTH GERMAN LLOYD

GALWAY TO NEW YORK AND BOSTON.
S.s. "STUTTGART" ..... 28th Sept.
S.s. "KARLSRUHE" .... 17th Oct.

COBH TO NEW YORK.
S.s. "DRESDEN" ..... 11th Oct.
S.s. "STUTTGART" ..... 25th Oct.

GALWAY TO BREMEN.
S.s. "KARLSRUHE" ..... 5th Oct.

COBH TO CHERBOURG AND BREMEN.
S.s. "DRESDEN" ..... 19th Sept.

For Particulars, apply Local Agents in all towns or
LIMERICK STEAMSHIP CO., LTD.
LIMERICK — COBH — GALWAY
K.A.A.

£18,000 FRAUD CHARGE.

CORRIGAN IN THE WITNESS BOX.

The evidence for the prosecution was almost completed when the trial of Michael Dennis Corrigan (48), engineer, was resumed before Judge Gregory, K.C., at the Old Bailey, London, yesterday. Corrigan pleaded not guilty to a charge of fraudulently converting £18,000 entrusted to him to buy oil shares by Mr. Cannon, Mr. Noad, and Mrs. Harrold. It was alleged that he had posed as an "oil king," with a salary of £50,000 a year.

Mr. G. B. McClure prosecuted, and Mr. J. P. Eddy defended.

Mr. Derek Dakeyne Cannon, managing director of a company, said that he was introduced to Corrigan by Miss Harrold at a party at the Savoy Hotel in May, 1928. Corrigan said that, as Mr. Cannon was a friend of his wife, he would like to do him a service and let him have some shares at a very cheap price. At the time he thought that Corrigan was married to Miss Harrold.

Mr. Cannon said that he gave Corrigan £4,900 in all.

"A GAMBLE."

"Eventually," he said, "I saw a report of a libel action which led me to believe that Corrigan was not married to Miss Harrold. I immediately appreciated that everything was not right, and I caused a search in the Bankruptcy Court. I asked him for my money back, telling him that I considered I had got into wrong hands."

Mr. Cannon agreed, in cross-examination, that there had been an agreement between him and Corrigan that they should share in the profits, estimated at £185,000, by jointly putting up £11,000.

Mr. Eddy (defending)—For £11,000 you and Corrigan, if things went right, were to get £185,000. Is not that a gamble?

Mr. Cannon—It is more than that, if you put it that way.

BANKRUPTCY PROCEEDINGS.

Evidence was given that Corrigan was adjudicated bankrupt in 1923 in the name of Cassidy. The bankruptcy was annulled in 1927 on the payment in full of the liabilities amounting to £1,050. In 1929 he was again adjudicated bankrupt in the name of Michael Corrigan, and had not surrendered to these proceedings.

At the conclusion of the evidence Mr. Eddy submitted that there was no evidence to go to the jury with regard to the £4,000 alleged to have been entrusted by Mr. Cannon to Corrigan.

Judge Gregory said that in due course he should tell the jury that there was not sufficient evidence in regard to that.

Opening the case for the defence, Mr. Eddy said that until that prosecution no one had ever alleged that Corrigan had ever done anything dishonest. Corrigan was an Irishman, an illegitimate son, formerly known as Cassidy. His mother's name was Corrigan. He was in Mexico off and on from 1905 until 1914. In 1912 he, in association with four other men, discovered valuable oil-yielding properties in Yucatan. He had a real interest in these properties, and throughout he had, in fact, something to sell.

CORRIGAN'S EVIDENCE.

Corrigan, in the witness box, said that from 1905 to 1914 he was in Mexico. He and four other men named Kelly, Rorke, O'Shaughnessy and Moss were engaged in prospecting, mining and political activities. They discovered in Yucatan an oil-bearing area and deposits of pitch-blende. He estimated the value of the Yucatan properties at about thirty million dollars. In 1925 they succeeded in getting documents conferring rights to work the properties, and they then tried to raise capital to get machinery into Yucatan. He approached Mr. Rogers of the Standard Oil Co., and it was agreed that if reports were satisfactory a new company should be formed, of which he (Corrigan) was to be managing director or president. Mr. Rogers told him that if the engineers' reports were "O.K." they were to receive something in the vicinity of thirty million dollars.

"He gave me two sums of five thousand and one sum of ten thousand dollars at various times," said Corrigan.

WORRIED OVER BILLS.

Corrigan denied that he told Mrs. Harrold that he was with the Standard Oil Company and had an income of £56,000 a year. He told her that he was in the oil business and owned racehorses. He obtained loans from Mrs. Harrold because his horses had been losing, and he was worried over different bills. There was no question of buying shares. He told her she would get a substantial profit, and she replied that that suited her. While in Cannes in 1928 he paid forty thousand to fifty thousand francs on behalf of Mrs. Harrold.

Corrigan had not finished his evidence in chief when the trial was adjourned until Monday.

SUITS
Dry Cleaned & Tailor Pressed Like New.
6/6
R. & J. McKECHNIE Ltd.
132 STEPHEN'S GREEN,
76 AUNGIER STREET,
29 MARINO MART, FAIRVIEW.
DUBLIN

GOSSIP FROM THE COURSE

BROWN JACK'S CUP.

A RUN OF LUCK.

BURGEE WINS AT 10 TO 1.

FROM OUR TRAVELLING CORRESPONDENT.

DONCASTER, Friday Night.

The last day of the Doncaster Meeting is always a quiet one, and this afternoon was no exception to the rule. The weather was fairly good, and though there were a few drops no rain to speak of fell. In all this season I have not seen such an ovation given to a horse as that which fell to Sir Harold Wernher's Brown Jack when he won the Doncaster Cup by five lengths from Lady Helen. McCalmont's Empire Builder, with Lord Rosebery's Anna two lengths behind, third. Seeing that he was carrying 9st. 11lb., and that the going was very dead, it was a fine performance, not so much in point of what he actually did, but in the attractive style in which he did it.

Ivor Anthony had also entered Lady Zia Wernher's Mail Fist, whose task, as in the Goodwood Cup, was that of pacemaker. Again he did his job excellently well. He went along at a good pace. Brown Jack always lying up second to him. In the straight Mail Fist quickly faded away, and then Brown Jack went on. Neither Empire Builder nor anything else could make the slightest impression on him, and he won without having had the semblance of a hard race.

So much has been written in this column from time to time about Brown Jack that there is nothing fresh to say. The opinion was expressed here some time ago that this son of Jackdaw is the best all-round horse in the world, and there is nothing to withdraw from that. A full sister to him was offered this week here, but she was not sold, and she has been leased to Mr. D. Macnee, the Lambourn trainer.

A FAVOURITE WINS.

The first race of the afternoon, the Danum Selling Nursery, was won by the favourite, Sir William Cooke's colt by Papyrus out of Lister Queen. He beat Silver Sound by a length and a half, and was then sold for 560 gns. to Lord Allendale.

Lord Glanely's run of luck was continued when he won the Park Hill Stakes with Glorious Devon. This filly was not quite so good a favourite as Quinine, who failed to make the course. Wedding Favour made the pace a very strong one. She led the field all the way, and was still well clear as they entered the straight. Three furlongs from home the others began to close with her. Good stayer as she is, she has only the one pace, and Glorious Devon came on and beat her by a length and a half. Silver Mount was third a length away, but she only just ran the Sansevino filly, Micmac, out of a place.

LORD GLANELY'S SUCCESSES.

There has been no stopping Lord Glanely and his trainer, Captain Hogg, at this meeting, and the latter proceeded to win the next race, the Town Moor Handicap, with Burgee, who beat Umslopagaas by a length. Burgee was hurdling last winter, and in the course of the spring and summer he won four races in succession, making light of his 10 to 1 chance here, and he won with a good hit in hand. Barrack Law finished third, beaten two lengths by Umslopagaas. Major Moloney's stable won the Prince of Wales's Nursery with St. Kosdie, a gelding. For upwards of six furlongs there was nothing much between him and Mister Isaacs. The latter appeared to be holding a slight lead, but he began to tire some way out, and the principal source of danger at the finish was Lord Beatty's Pomme d'Argent, who ran the winner to a neck. Finchin was fourth, beaten by three parts of a length, and Poor Dolly was fourth. Lady Jessamine, who was a big favourite, seemed to fail to stay out the mile in the severe going.

There were only three runners for the last race of the meeting, the Doncaster Stakes, and Pommeau made all the running. He resisted the late challenge from Termite by a neck.

SELECTIONS.

The racing to-morrow is of minor import, and at Alexandra Park, the Hampstead Nursery may be won by HUSSY or PICTORALAS, who has run well on the course before, should take the September Handicap, and CAP-A-PIE may win the Maxwell Plate.

A. J. Bryan.

FIREAWAY should win the Carlow Plate, and CARDINAL may be good enough to take the Wakeman Nursery.

GAELIC MORE.

SPORTING GOSSIP.

The Turf Club.

A general meeting of the Turf Club will be held at the Registry Office, Dublin, on Monday next at 2.30 p.m.

Wing's Irish St. Leger Mount.

M. Wing goes to the Curragh next week to ride Sol de Terre in the Irish St. Leger.

Why Plantago Did Not Run.

Mr. W. M. G. Singer decided not to run Plantago for the Doncaster Cup yesterday in view of the very holding going.

Irish St. Leger.

Lord Portman's Galhampton, who is engaged in the Irish St. Leger on Wednesday next, has left his training quarters at Tilshead for the Curragh.

HUNTING BOOTS—FIELD BOOTS.
Newmarket Boots with Canvas Legs
Ladies' Riding Boots and Sports Footwear executed.
Repairs to Boots and Leggings carefully executed.
WATKINS, 77/78 DAME STREET.
—(Advt.)

SPECIAL SELECTIONS FOR TO-DAY.
Daily Sketch:—Double—Frank Bare and Overmist.
Daily Mirror:—Double—Mary Mac (nap) and Miss Linn.

CURRAGH MEETING.

TUESDAY, WEDNESDAY and THURSDAY, SEPTEMBER 16th, 17th and 18th.
ORDER OF RUNNING.

FIRST DAY.
Kenny Plate ..... 2.15 | Ironmusician Plate ... 3.45
Ford Furze Stks. 2.45 | Stand Plate 4.15
Anglesey Stakes ... 3.15 | Kildare Plate 4.45

SECOND DAY.
Harehill Plate ..... 2.15 | Turf Club Cup 3.35
Exeter Stakes ..... 2.45 | Autumn Cup 4.25
Irish St. Leger ... 3.25 | Maidenstown Plate 4.55

THIRD DAY.
Conyngham Plate ... 2.15 | Apprentices' Plate 3.45
King's Plate ..... 2.45 | Flying Plate 4.15
Railway Stakes ... 3.15 | Welter Plate 4.45

LEOPARDSTOWN MEETING.

SATURDAY, SEPTEMBER 20th.
Autumn Plate ..... 2.45 | Rowlagh Plate ... 4.15
Knapp Plate ..... 3.15 | Three Rock Plate 4.45
Dazzle Plate ..... 3.45 | Dundrum Plate ... 5.15

OFFICIAL SCRATCHINGS.

Eglinton Plate—Aurea—Member Lord.
Harrogate Selling Handicap—Rupert—Prefect.
Warwick engagement—Ferry Maid—Prefect.
Doncaster engagements—Gay Vista.
All engagements—Rosroe.

SPORTSMEN ABROAD.
Keep your friends abroad in touch with Irish Sporting affairs by subscribing for them to "THE IRISH FIELD." Subscription Terms—Half-year 13/-; half-yearly 6/6, post free. Head Office: 11 D'Olier street, Dublin. —(Advt.)

PHŒNIX PARK TO-DAY.

GOOD FIELD FOR MAHER PLATE.

SWILLY ROCK'S CHANCE.

To-day's meeting at the Phœnix Park is the second last of the season at this conveniently situated venue. Despite the rumours of the various attempts from which horses at the Curragh and at other training quarters are suffering, the declared runners point to there being good-sized fields for the majority of races.

The Maher Plate for two-year-olds is the centrepiece of the programme, and the eleven runners include some of the best of our first season horses. The reappearance of Swilly Rock, after an absence from the track since the spring, will be of exceptional interest. Mr. W. Fullerton's filly started off the season by winning in most convincing style the first two-year-old race of the season at the Naas March meeting, beating on that occasion many subsequent winners, such as Betty Fay, Film Fan, Ca-Too-Sa, Pappa Parts, Marshill's Star, Rosaleen's Lyric and Lass of Rheims. She will meet strong opposition to-day from such as Broadway Joe, On, but if she can reproduce her form of the early part of the season she should win this race. The selection is

SWILLY ROCK,

and for a place investment **Broadway Joe** is suggested. Selections for other races:—

Santry Handicap—**Knockmark.**
Slane Handicap—**River Thames.**
Naas Food Handicap—**Marty.**
Sh-askill Plate—**Heroic Deed.**
Stackallen Handicap—**Wandering Minstrel.**

3.0—**SANTRY PLATE** of 100 sovs. Second cap. 1m. 7f. and 150 yds. Age st. lb.

SLIEVE BRACK (Mr. T. J. Traffe) 8 7
SHALLON (Mr. E. Delaney) ..... Owner 8 11 7
KNOCKMARK (Mr. R. Cargill) ..... Gilpin 6 10 5
MISS HILDA (Mr. J. J. Parkinson) ..... Owner 8 10 4
UPPER COURT (Mr. L. F. Ball) ..... Rutherson 8 10 3
SUNNYSIDE PAUL (Mr. H. O'Leary) ..... Nikes 8 10 0
LT. BOURGET (Mr. John Adams) ..... Lowe 8 10 0

Above are declared runners.

05 SLIEVE BRACK, 10 sovs, by Little Hope (10-6), and Sunnyside Paul (9-13). Farmhouse (9-2) and ..... 20 SHALLON, 10 sovs, Knockard (10-5), Leopardstown, August 23 (2m. 5f. 95yds.), With 10-12 beaten 3½l. by Fair Bess (9-10), Laytown (1½m.). With 10-6 beaten 3½l. by Miss Hilda (11-3), Galway (1¼m. hurdles), and 10-7 won neck, 4 l. from Knuckledaster (12-5) and Southern Maid (10-9), Mayo, July (2 m.). 10 KNOCKMARK, 10 sovs, With 11-0 won 2½l. 12½l. from Calendin (12-0) and Golden Scrip (9-9), Tramore, August 15 (2m. ..... chase). With 11-0 beaten 2½l. by Bonne Chance (10-10), and Cuhagor (11-13), Galway, August 8 (2 m. 7f. 150 yds.).

See Slieve Brack.

LT. BOURGET, With 10-4 unplaced to Little Blackbird (10-5), Leopardstown, August 23 (2m. ..... (3-yds.). With 10-6 beaten 3½l. by Packs Park August 8 (1 m. 7f. 150 yds.).

3.30—**SLANE HANDICAP** of 100 sovs. Second 10 sovs., third 5 sovs. For horses that have not won a race value 80 sovs. since September 1st, 1929, or for any horse which, a claim is made to be so for 100 sovs. Age st. lb.

STRANATHRO (Mrs. B. M. Webster) ..... Rogers 8 10 5
ALNE FOREST (Capt. H. White-Wh) ..... Usher 4 9 13
COLLICATION (Mr. E. Delany) ..... Usher 4 9 13
RIVER THAMES (£300) (Capt. Dixon) ..... Owner 5 8 5
..... Parkinson 6 8 0

Above are declared runners.

21 STRANATHRO, With 7-7 beaten 5l. by Thames from Bachelor's Row (10-2) and Sun Flame (10-13), Naas, September 10 (1½m. hurdles). With 12-5 beaten ½l. by Packa Rance (11-5), Baldoyle (2m. ..... hurdles). With 10-7 beaten 3 l. by Santonica (8-2), Naas, August 4 (2m. ..... chase). Fell in Gallanagh Plate. With 10-7 behind Baldoyle, June 30, by Trigo (9-12), and 4 l. behind Baldoyle, June 16, by Trigo (9-12), and Cheilos (9-0), Curragh, September 6 (2m. 1f. 9yds.). With 10-7 beaten ..... by Rocket (8-3), Phœnix Park, August 30 (2m. 1f. 150 yds.). With 10-7 beaten ..... by Wandering Minstrel (9-11), Leopardstown, November 2 (2m. ..... chase). With 9-5 beaten ½l. by Montigny (8-9), Curragh, March 15 (2m. ..... chase). With 9-7 beaten ..... by Rocket (8-3), Phœnix Park, August 30 (2m. 1f. 150 yds.). With 9-7 unplaced to Stormproof (9-5), Baldoyle, August 9 (1m. 1 f. 80 yds.).

See Slieve Brack.

4.0—**SANDYFORD SELLING HANDICAP** of 100 sovs. Second 5 sovs., third 2½ sovs. Winner sold for 500 sovs. Age st. lb.

HELEN'S GLORY (Mr. J. J. Parkinson) ..... Owner 9 0
FOLLOW ME (16th. ex.) (Mr. M. M'Veagh) ..... Donnelly 9 0
MARTY (Mr. J. J. Parkinson) ..... Owner 8 10
MOYOLA (Mr. I. J. Blake) ..... Quane 8 10
HAPPY WARDEN (Mr. H. M. Hartigan) ..... Blake 8 7
CRINOLINE (Mrs. D. Rogers) ..... Owner 8 5
SEA SICK (Mrs. Doherty) ..... Wellesley 8 4
TAGALA (Mr. A. D. Conyan) ..... Usher 8 2
MOTHER'S CHICKEN (Mr. R. F. Wallace) ..... Kirwan 7 7

Above are declared runners.

32 HELEN'S GLORY, with 3-12 beaten 2½l. by Flying Reynard (8-5) with Ivy Cot (7-7) 5th and behind, and Follow Me (8-7) 5th and Tagala (8-7) further behind Phœnix Park August 9 (5f.). With 9-1 beaten ½l., 2½l. by Dippy (8-10) and Vendor (8-6) with Follow Me (8-8) unplaced Maze July (5f.).

01 FOLLOW ME, See Helen's Glory. With 7-4 won 1l. 4l. from Cherry Blossom (6-13) and Legsala (7-7), Proudstown September 6th (5f.).

50 MARTY, With 7-12 was 4th of 10 to Dippy (8-8), Mount Elias (8-7) and Tagger (8-3), 9th (5f.). With 8-6 beaten 1½l. 2l. by Bingied (8-1) and Petition (8-13), Phœnix Park June (5f.).

00 MOYOLA, Unplaced with 7-5 to Bayard (5-1), Curragh July (5f.). Unplaced with 7-5 to Bayard to Betty Fay (9-11), Curragh June (5f.). Unplaced with 8-11 to Betty Fay (9-11), Curragh June (5f.).

00 HAPPY WARDEN, See Marty. Unplaced with 8-3 to Double Arch (9-3), Naas June (5f.).

00 CRINOLINE, Unplaced with 6-9 to Swift Bird (9-6) Curragh June (5f.). Unplaced with 8-1 to the dead-heaters Inquisitor (8-5) and Summary (8-6), Curragh May (5f.).

00 SEA SICK, With 8-10 was 5th of 8 to Admiralty Daughter (8-10) Limerick Junction September (5f.). With 8-8 unplaced to Betty Fay (8-8) Mallow April (5f.).

05 TAGALA, See Helen's Glory and Follow Me.

00 MOTHER'S CHICKEN, With 8-10 unplaced to Betty Fay (8-10) Curragh July (5f.). With 8-6 unplaced to Dosser (8-13) Naas June (5f.).

4.30—**THE MAHER PLATE** of 200 sovs., of sovs, and the third 20 sovs. For two-year-olds. Colts, 8st. 12lb.; fillies and geldings, 8st. 9lb. Allowance—Maidens allowed 5lb. Penalties. The winner of a race, 5lb. extra; value of 5 sovs., or once of 14C sovs., 10lb. extra; 21lb. extra, 5l. Age st. lb.

WATCH ON (Mrs. F. Clarke) ..... F. Clarke 8 9 5
CAREY DENNIS (Mr. R. Croker) ..... Brubazon 9 3
BROADWAY JOE (Capt. G. A. Boyd-Roch-fort) ..... Crawley 8 13
CRAVAT (Mrs. Darby Rogers) ..... D. Rogers 8 13
SWILLY ROCK (Mr. J. W. Fullerton) ..... Usher 8 13
INVADER (Sir F. Dixon) ..... Parkinson 8 7
SIR WALTER RALEIGH (Mr. J. H. H. ..... D. Pennant 8 7
TAILEND (Mr. H. A. Usher) ..... Owner 8 7
GLASS GIFT (Colonel Clarke) ..... F. Clarke 8 3
MABEL MORSE (Mr. H. S. Gill) ..... Geraghty 8 3
SILVER WHIP (Mr. H. Kennedy) ..... J. Beary 8 11

Above are declared runners.

00 WATCH ON, With 9-5 unplaced to Marshill's Star (8-6) Phœnix Park August 30th (5f.). Tail End (8-7) was also unplaced. With 9-0 was 5th of 8 to Bayard (9-1) Leopardstown August 2nd (5f.). With 9-1 was 6th of 11 to Cratio (8-10) Curragh July (5f.). Cravat (8-13) was behind. With 9-0 won 1l. 3l. from Thelma (8-10) and Auction Bridge (9-0), Limerick Junction June (5f.).

00 CAREY DENNIS, With 8-10 beaten 6l. by Knight of the Mist (8-6), Leopardstown August 23rd (5f.). Broadway Joe (9-0) was neck behind. With 8-7 won 2l., head from Tyrant's Queen (8-6) and Mesopotamia (8-3) Phœnix Park August 8 (5f.).

25 BROADWAY JOE, See Carey Dennis. With 8-4 beaten 3l. with Invader (7-7) 2l. behind Leopardstown August 2nd (5f.).

01 CRAVAT, See Watch On. With 8-4 won Limerick Junction September 3rd (5f.). With 8-7 unplaced to Dippy (9-0) Phœnix Park August 8th (5f.).

33 SWILLY ROCK, With 9-2 beaten 6l. by the dead-heaters Treminite (8-2) and Greek Ban. (9-0), Curragh April (5f.). With 10-0 beaten 2½l. by Cratloe (8-12) and Treminite (9-1) Phœnix Park April (5f.). With 8-9 won 2l. from Lass of Rheims (8-9) and Ca-too-sa (8-9), Naas March (5f.).

00 INVADER, See Broadway Joe and Glass Gift. With 8-4 was 5th of 9 to Pappa Parts (7-6) Phœnix Park August 30 (5f.).

00 GLASS GIFT, With 8-3 was 4th to Galapas (8-4), Knight of the Mist (8-7), and Bayard (8-4) behind. With 8-5 beaten 1½l. by The Lily Maid (8-2) Phœnix Park July (5f.).

5.0—**SHANKILL PLATE** of 100 sovs. Second 10 sovs., third 5 sovs. Age st. lb.

RUANEEG (Mr. W. J. Hilliard) ..... Owner 5 9 7
WOUNDED PRINCE (Mr. H. S. Gray) ..... Behan 4 9 0
LOCH SOL (Mr. K. E. O'Toole) ..... Behan 4 9 0
WATERMAN (Mr. E. McC. Mooney) ..... Behan 3 8 7
AMERICAN ROSE (Mr. W. E. Mel-bourne) ..... Kelleston 3 8 0
CROOKSHANE (Mr. P. O'Connor) ..... Taaffe 3 8 0
HEROIC DEED (Mr. J. H. H. Peard) ..... Owner 3 8 0

Above are declared runners.

32 RUANEEG, With 8-7 beaten 2l. by Bounce (9-1), Eastown (5f.). With 9-7 beaten (8-11) Tramore August 15 (7f.). With 9-10 won (8-12) Tramore August 15 (7f.) and Night Shell (8-7) 20 WOUNDED PRINCE, With 10-9 unplaced to Crede (10-2) Limerick Junction September (1¼m. hurdles). With 8-13 beaten 2½l. to Opalia (9-6) Mallow August (1¼m.).

00 LOCH SOL, With 8-4 beaten 4l. by The Whooper (7-11), Phœnix Park August 9 (5f.). With 8-2 was 4th of 6 to Ardea (9-12) Naas (5f.).

00 WATERMAN, With 9-0 unplaced to Irish Times (9-5), Curragh, July (1 m.). With 9-0 unplaced to Irish Times (9-5), Curragh, June (1 m.). With 8-11 beaten 2½l. by Opalia (9-6) Mallow August (1¼m.).

00 AMERICAN ROSE, With 7-11 unplaced to Knight's Battle (9-12), Phœnix Park August (5f.). With 8-4 beaten 4l. by Over (8-4) Baldoyle August (5f.). With 8-0 4th of 6 to Dunamaise (8-6) Curragh July (6f.).

00 HEROIC DEED, With 8-0 was 5th of 7 to Gallant Prince (9-1), Phœnix Park August 30 (6m.). With 8-0 beaten 1½l. by Kirkcormac (8-1) Phœnix Park August 8 (1m.).

5.25—**STACKALLEN HANDICAP** of 100 sovs. Second 10 sovs., third 5 sovs. Age st. lb.

MR SHAKESPEARE (Mr. H. M'Alinden) ..... Usher 4 9 2
WANDERING MINSTREL (Mr. F. Moore O'Ferrall) ..... Owner 8 7 10
THE WHOOPER (Mr. J. H. H. Peard) ..... Owner 3 7 10
TOPPING (Mr. J. J. Parkinson) ..... Owner 3 7 0

Above are declared runners.

01 MR. SHAKESPEARE, With 9-10 won 1l. same from Athlone Girl (8-2) and Wandering Minstrel (7-8) Curragh June 28 (5f.). With 9-7 was 4th of 6 to Millennium (8-13) Curragh June 24 (5f. 63 yds.).

35 WANDERING MINSTREL, See Mr. Shakespeare. The Whooper and Topping. With 8-3 won 3l. head from Faithful Lug (8-4) and Prosperity (8-11) Leopardstown August 2 (5f.).

11 THE WHOOPER, With 7-4 won neck 3l. from Athaneem (8-3) and Wandering Minstrel (8-7) Phœnix Park August 30 (6m.). With 8-4 won (7-11) Phœnix Park August 9 (5f.). With 8-11 was 6th of 10 to Arlen (7-11) Limerick Junction May (5f.).

00 TOPPING, With 8-5 was 5th of 7 to Wandering Minstrel (7-10) Baldoyle July (5f.). With 8-11 was 6th of 10 to Arlen (7-11) Limerick Junction May (5f.).

DONCASTER RESULTS.

1.30—**DANUM SELLING NURSERY HANDICAP.** 8 plate of 500 sovs. 5 f.

Sir W. Cooke's **ALSTER QUEEN C.**, by Papyrus, 7-5 ..... Scelton 1
Captain M. Weyland's **SILVER SOUND**, 8-13 ..... M. Beary 2
Mr. R. Paget's **MISS CHAUCER F.**, 7-9 ..... R. Reeden 3

Also ran—Adulation f. (F. Braithwaite), Protocrat (F. Fox), Belegere (C. Ray), Nake f. (H. Waggit), Wheelrace (R. Carslake), Half-Pint (F. Lindley), Trojan Prince (R. Leach), Gallando (G. Bateson), Lonsastra (R. Leach), Gallando (G. Bateson), Lord Roseberry's ANNIS, 3-7-6 ..... F. Fox 3
Also ran—Jugo (R. Dick), Mail Fist (F. Elliott), Oh at 3-3. (Anthony.)

Betting—11 to 10 agst. BROWN JACK, 2 to 1 Jugo, 5 to 2 Empire Builder, 7 to 1 Mail Fist, 100 to 1 Mail Fist took a three lengths' lead of Brown Jack at the start, with Empire Builder third and Jugo last. After half a mile had been covered Empire Builder and Brown Jack drew out clear of Mail Fist was in front of Brown Jack and Jugo a mile from the post, but the leader was beaten after making the turn into the straight, when Brown Jack drew out from Empire Builder, with Jugo and Annis racing side by side next. Forging ahead from Empire Builder and Annis, Brown Jack won by three lengths, two lengths separated second and third. Mail Fist was tailed off, last. Time—4 mins. 10 secs.

2 Jugo, 3 Empire Builder, 4 Mail Fist, 5 Annis.

3.0—**PRINCE OF WALES NURSERY HANDICAP.** a plate of 1,000 sovs. 1m.

Mr. C. Wadia's be. ..... ST. ROSCIE, 9-0
Kosciusko—Shooting Match, 7-13 ..... J. Sirett 1
Lord Beatty's **POMME D'ARGENT**, 8-3 ..... H. Wragg 2

Mr. E. Robson's **PINCHIN**, 7-12 ..... C. Richards 3
Also ran—Mister Isaacs (G. Richards), Poor Dolly (B. Carslake), Norfolk (E. Ray), Royal Warden (F. Lane), Farlands (M. Beary), Royal Romance (W. Bentley), Sisal (K. Robertson), Lady Haine (G. Skelton), Lady Carol (J. Dines), Isinuma (A. Richardson). Off 3.34. (Winner trained by Mobberley.)

Betting—7 to 4 agst. Lady Haine, 5 to 1 Fair Bargain, 7 to 1 each Pomme D'Argent and Norfolk, 9 to 1 Lady Carol, 10 to 1 each St. Roscie and Mister Isaacs, 100 to 7 Farlands. Won by a neck; three-quarters of a length. Poor Dolly was fourth and Farlands last.

4.0—**DONCASTER STAKES** of 10 sovs. each, with 300 sovs. added. Three years old. 1¼ m.

Mr. J. Benson's **FORMALITY**, 7-13 ..... T. Weston 2
Mr. Dame, 8-11 ..... H. Wragg 1
Mrs. A. James's **TERMITE**, 7-13 ..... T. Weston 3
Mr. T. Davidson's **MASTER MINT**, 8-12 ..... R. Perryman 4

Off 4.0. (Winner trained by Elsey.)

Betting—3 to 2 agst. Formality, 5 to 2 Termite, 5 to 1 agst. Master Mint. Won by a neck; a head.

HOCKEY.

LEINSTER LADIES' UNION.

A general meeting will be held in Mills's Hall on Thursday, 18th inst., at 7.30. All new clubs desiring to be affiliated must send full particulars to the Hon. Secretary, Miss F. Phillips, Crosthwaite Park, Kingstown, and a representative to the meeting.

OLD COLLEGE H.C.

A general meeting will be held in Alexandra College (by kind permission of Miss White) on Friday, 19th inst., at 5.30. All members are requested to attend.

Past students of School or College wishing to join should send their names to Mrs. Pilkington, 17 Wellington place, Clyde road, Dublin.

ALEXANDRA PARK TO-DAY.

OLD HERKIE MAY WIN.

AUCTION POOL FOR MUSWELL PLATE.

An enjoyable afternoon's sport is promised at Alexandra Park to-day, where fields will be of good strength. The September Handicap is the feature of the card, and for this O'Cuiv has been sent. His form does not give him much of a chance, but it should be remembered that he was third in the Two Thousand Guineas two years ago, and thus has some pretensions to class. Pictoralis has top weight, but is sure to run well, and a repetition of his York form may be good enough. Friar Wife has not had a race this season, but is reported to be very well just now, while favourable mention may also be made of Yutrill, who is a winner over the course. Carl's Caress is running into form, and Financier was not disgraced when beaten at Catterick Bridge last month. Garnock, Miss Linn, Old Herkie and Observer comprise a likely group to provide the winner, and most of my news is in favour of Old Herkie. He found Hindustan and Princess Galahad too good for him at Hurst Park, but now has a chance to make amends. Garnock and Miss Linn both have to concede him weight, but Observer has a pull of 11lb. and will be difficult to beat. I shall, however, rely on Old Herkie.

The Muswell Plate is not easy to deal with, although the field will not be big. Frank Butters has Cap-a-Pie and Halloween engaged, and M. Hartigan can choose between Law Suit and Saint Reynard. I should hesitate before opposing either Law Suit or Cap-a-Pie if I knew they were certain runners, but in the circumstances the best policy may be to vote for Auction Pool.

The Hampstead Nursery will attract only moderate animals, of whom Roubinky filly is well spoken of. Pretty Missie gelding has winning form, and Careful Sailor ran well enough last time out to have a reasonable chance of success here. If Monday takes his fancy he must be my selection, and only in his absence would I take sides with Hussy.

Harringay Selling—**Courtesy.**
Juvenile Selling—**Goosander** (nap).
Hampstead Nursery—**Monday**; if absent, **Hussy.**
September Handicap—**Old Herkie.**
Finsbury Plate—**Douglas.**
Muswell Plate—**Auction Pool.**

TO-DAY'S DOUBLE.

Goosander (Alexandra Park) and **Old Friend** (Ripon).

3.0—**HARRINGAY ALL-AGED SELLING PLATE** of 100 sovs. 1 m. 150 yds.

(X)LAMATION (Mr. de Mestre) ..... Owner 4 9 7
CROBATIC (Mr. F. Hill) ..... Hammond 4 9 7
STILL FREE (Mr. R. Bray) ..... Hy Pooney 4 9 7
FRIAR GRAY (Mr. H. Collins) ..... Owner 5 9 7
BALDERNOCK (Mr. T. Z. Davis) ..... Payne 6 9 7
BENEDICTUS (Mr. Wallace) ..... Thrale 4 9 7
TESTED (Mrs. Walton) ..... J. Beary 5 9 7
COURTESY (Lt.-Col. Winzfield) ..... Pope 5 9 7
FRANK BARE (Mr. S. Mostyn) ..... Owner 4 9 4
SILVER SWORD (Mr. A. Dean) ..... Owner 4 9 4
BOBBIE BURNS III. (Mr. A. K. Macom-ber) ..... V. Smyth 4 9 4
CLADDAGH RING (Mr. A. P. Cunliffe) ..... Leach, jun. 3 8 13
MUTUAL BENEFIT (Mr. R. L. Gins-pool) ..... Cunliffe 3 6 10
LOP EAR (Mrs. V. D. Salmsbury) ..... Leader 5 8 10
CORNISH PRINCE (Sir J. Grey) ..... Holland 3 8 10
DON PATRICK (Mr. W. Hutchinson) ..... Stubbs 3 8 10
MONDAY (Mr. G. C. Poole) ..... O. Bell 2 7 0
Form. Probable Starters and Jockeys. Forecast.
(X)LAMATION ..... Owner 2 6 11
140 ACROSTIH ..... Bell 2 8 8
302 STILL FREE ..... G. Richards 7 1
300 FRIAR GRAY ..... Fox 9 2
020 BALDERNOCK ..... H. Wragg 10 1
000 TESTED ..... S. Wragg 10 1
000 BENEDICTUS ..... Graves 100 7
022 COURTESY ..... R. Jones 8 1
004 FRANK BARE ..... R. Jones 10 1
032 SILVER SWORD ..... Magee 5 2
000 CLADDAGH RING ..... Owner 10 1
000 MUTUAL BENEFIT ..... A. Burns 10 1
000 LOP EAR ..... Langdon 100 7
511 DON PATRICK ..... H. Wragg 10 1
..... Gethin 100 8

3.30—**JUVENILE SELLING PLATE** of 200 sovs. 5f. st. lb.

MOMETTE C (Mr. S. Wootton) ..... Owner 9 0
IRISMAN PRINCE (Mr. F. Leach, jun.) ..... Owner 9 0
THE RING (Lady Ludlow) ..... W. Nightingall 9 0
SCOTCH PLUM (Mr. D. Chrimmell) ..... Owner 9 0
LUSTER QUEEN (Sir W. Cooke) ..... Read 9 0
PRIVATE SEAL (Mr. A. Donn) ..... Ward 8 11
EMANCIPATOR (Mr. A. D. Pennant) ..... D. Pennant 8 11
VAN (Mr. D. Fraser) ..... D. Pennant 8 11
COLD BLAST (Lt.-Col. Glanely) ..... D. Pennant 8 11
FAIR AIR (Mr. R. B. Jeffrey) ..... Hogg 8 11
GOLDEN ORDER (Mr. V. Malcolm) ..... De Mestre 8 11
MONFORD (Mr. E. C. Nolan) ..... Leach, jun. 8 11
WIG (Mr. A. Saville) ..... R. J. Colling 8 11
DEERBRIDGE (Mr. W. G. Woods) ..... J. Beary 8 11

Form. Probable Starters and Jockeys. Forecast.
MOMETTE (COL) ..... Betting
402 THE RING ..... Elliott 10 1
231 SCOTCH PLUME ..... Perryman 3 1
200 MICKY MOUSE ..... Dick 9 2
322 PRIVATE SEAL ..... Rabbitt 8 1
00 EMANCIPATION ..... Ray 6 1
200 VAN ..... G. Richards 10 1
200 GOLD BLAST ..... G. Richards 10 1
404 PARK AIR ..... Nolan 10 1
231 GOLDEN ORDER ..... H. Beary 100 1
300 VICA ..... Beary 100 1

4.0—**HAMPSTEAD NURSERY HANDICAP PLATE** of 150 sovs. 1m. 150 yds. Age st. lb.

CAREFUL SAILOR (Mr. E. Robeen) ..... Tabor 8 10
HUSSY (Mr. D. Crossman) ..... Pope 8 13
LADY HILL (Mr. W. Bayley) ..... Owner 8 9
BLUE LIGHTNING (Mr. Whiteman) ..... Owner 8 9
THE LYNX (Major Colmore) ..... H. Smyth 8 8
SURETASHIE (Mr. J. E. Brown) ..... J. Beary 8 8
SEMI-GIRL (Mr. W. B. Davis) ..... D. Taylor 8 6
BONNIE RAINE (Mr. ..... Owner 8 6
CLOTHSHAM (Lord Glanely) ..... J. Beary 8 5
MONDAY (Mr. G. C. Poole) ..... Owner 8 5
ROPES (Major Moloney) ..... Owner 8 5
JUNE PET (Mr. G. T. Ansell) ..... R. J. Colling 8 3
PRETTY MISSIE (Lady Sheffield) ..... Higgs 8 3
WATERFORD GLASS (Mr. D. Macnee) ..... Bell 7 9
NITSICHIN (Mr. D. S. Kennedy) ..... Owner 8 1
FALSE NOTE C. (Mrs. L. Scott) ..... Thrale 8 1
VICA (Mr. M. Savile) ..... Willmot 8 0
BLUSH RAMBLER (Lord Lonsdale) ..... J. Beary 8 0
THE RING (Lady Ludlow) ..... W. Nightingall 7 11
CORINTHIA (Mrs. F. M. Cazalet) ..... R. J. Colling 7 11
CROBINKY (Mr. D. Sieafried) ..... Lawson 7 10
LYDIE WHITE F. (Mrs. N. Brownlee) ..... O. Bell 7 9
DUTCH MYSTERY (Mrs. Drake) ..... Butchers 7 8
KING POINT (Mr. H. S. Persse) ..... Owner 7 5

Form. Probable Starters and Jockeys. Betting Forecast.
203 WATERFORD BLUE SAILOR ..... Ermer 9 1
200 HUSSY ..... R. Jones 10 1
00 LADY HILL COLT ..... Debie 100 8
425 BLUE LIGHTNING ..... Balch 7 1
010 SABRETASHIE ..... Fox 8 1
00 SEMI-GIRL COLT ..... A. Williams 100 8
242 MONDAY ..... H. Wragg 7 1
062 ROPES ..... Sirett 5 1
010 PRETTY MISSIE G. ..... G. Richards 6 1
404 WATERFORD GLASS FILLY ..... Scott 100 7
00 NITSICHIN ..... S. Wragg 100 7
00 FALSE NOTE GELDING ..... G. Bacon 100 7
402 THE RING ..... Lane 100 7
000 CRINTHIA ..... Lane 7 1
044 BOBRINKY FILLY ..... Brennan 100 7
024 LYDIE WHITE FILLY ..... Dines 7 2
005 DUTCH MYSTERY ..... Peckham 10 1
000 KING POINT ..... R. Marshall 100 7

4.30—**SEPTEMBER HANDICAP PLATE** of 500 sovs. 1 m. 150 yds. Age st. lb.

PICTORALAS (Mr. A. Noble) ..... Dunlas 4 9 4
GARNOCK (Sir C. Hyde) ..... Scobie 5 8 11
COURBY (Mr. D. Sullivan) ..... Scobie 5 8 11
MISS LINN (Mr. W. Tweedie) ..... Lawson 4 8 8
FRIAR WILE (Sir R. de Crespigny) ..... Bell 4 8 8
OBSERVER (Mr. S. A. Barry) ..... Whalley 4 8 8
OLD HERKIE (Mr. A. Chilcott) ..... Gooch 4 8 8
PARCHMENT II. (Mr. C. Ryan) ..... Lolly 3 7 13
FINANCIER (Mr. W. E. Larkin) ..... Owner 3 7 13
FOOTMARK (Mr. F. Bowes) ..... Chapman 4 7 6
OBSERVER (Mr. S. Wootton) ..... Owner 3 7 6
CARL'S CARESS (Mr. Nolan) ..... Owner 3 7 6
RING O' ROSES (Mr. Waldron) ..... R. Collins 4 7 4
YEARLY (Mr. R. Warner) ..... R. Jones 4 7 2
JEST SO (Mr. R. Wilmot) ..... Wilmot 4 7 1
MRS. SIDDONS (Mr. J. A. Dewar) ..... Wilmot 4 7 1
CAMP GIRL (Mr. A. J. Redman) ..... M. Hartigan 3 6 13
..... Smyth 3 6 11

Form. Probable Starters and Jockeys. Betting Forecast.
142 PICTORALAS ..... Elliott 9 2
221 GARNOCK ..... Partridge 9 2
042 MISS LINN ..... H. Beasley 100 7
025 FRIAR WILE ..... R. Jones 8 1
000 PARCHMENT II. ..... C. Richards 100 7
103 OBSERVER ..... C. Richards 100 7
234 CARL'S CARESS ..... Rook 5 1
000 YEARLY ..... Seaton 7 1
000 YEARLY ROSES ..... A. Burns 100 8
010 JUST SO ..... T. Barber 100 7
013 MRS. SIDDONS ..... T. Barber 100 7
401 CAMP GIRL ..... H. Gunn 10 1

5.0—**FINSBURY HANDICAP PLATE** of 150 sovs. 5 f. Age st. lb.

WELSH DAME (Mr. Williams) ..... Coldbeck 5 9 13
VALEDICTORY (Mr. R. Tree) ..... Lawson 5 9 13
GRAND SUCCESS (Mr. Brown) ..... M. Hartigan 5 9 13
QUEEN'S ORR (Mrs. Wallace) ..... J. Beary 5 8 9
PRONEMETER (Mr. de Mestre) ..... Owner 5 8 8
PISTACHE III. (Baron ..... Hartigan 4 8 7
PORTIA'S PLEA (Mr. Falconer) ..... Rintoul 4 8 5
BELWARD (Mr. G. Coldbeck) ..... Coldbeck 4 8 4
BENBURB (Mr. F. Sutton) ..... D. Davis 4 8 2
FROTH BLEE (Mr. F. Sutton) ..... Harper 5 8 2
LIVID (Lord Glanely) ..... Hogg 5 8 1
PRIAMUS (Mr. R. Bray) ..... Hogg 5 8 1
MAY MAC (Mr. Schlesinger) ..... Owner 3 7 13

Form. Probable Starters and Jockeys. Betting Forecast.
QUEE

GOLF.

SUTTON WINS THE FINAL.

A GOOD MATCH WON BY 4 AND 3.

COSTLY MISTAKES BY FIDDIAN.

The thirty-six holes final for the Irish Open Amateur Championship resulted, yesterday, at Portmarnock, in a victory for William Sutton, of the Timperley Club, Manchester, Douglas Fiddian, of Stourbridge, being beaten by 4 and 3.

Fiddian lost the match at the first two holes in the morning by taking five for the first and six for the second. Had he not received such a bad shaking to begin with, he might have won the title, but whatever chance he had after finishing the round 2 down he lost by losing the first hole of the second round and being almost stymied at the eleventh.

As the match was played, however, the championship went to the more finished golfer. Sutton is not a player of exceptional length from the tees, but he is not short with the wood, and is a finished iron player. His short shots were also much better judged than those of Fiddian, whose chipping from off the green left something to be desired, while, at several holes, his high pitches with a deep-faced mashie left him often short.

Sutton, with his typical Hoylake swing, was rarely off the fairway, and his shots to the green being of lower trajectory than those of his opponent more often than not placed him within holing distance, while his putting was remarkably sound. As a matter of fact, accurate putting by both featured the match, and it was well for Fiddian that he was on such good terms with his putter.

Perhaps, it was a fortunate circumstance for Sutton that the wind was not strong and that he did not have too much of it blowing from the right. He plays all his strokes with a decided "cut," and, while he gained the advantage when the breeze came across from the left, he lost distance when it was from the other direction. But, taken on the whole, his golf was the more convincing, and he won the match well and on his merits.

EXCELLENT PUTTING SAVES FIDDIAN.

For a final, the golf all round was not at all bad. Sutton was round in the forenoon in 79, against 80. In the evening he reached the turn in 39. Fiddian taking the same number, and, for the last six holes they were 35 each.

Fiddian made very few putting mistakes; but, if he did fail with an occasional holeable one, he made up for it by ramming down a number of lengthy ones. After losing the first two holes and following a stymie at the third, he required three on the fourth green, but he got down an eight-yarder at the eleventh (he turned 2 down) for the hole, and playing the fifteenth, was but one behind.

Here he shot there dropped on the hill, on the far right-hand side, and though he played a good shot to the green he left himself too much to do with the other man not far beyond the hole from the drive. He thus lost the hole to stand two down. The three following holes were halved, but, though Fiddian played a good shot from the bunker to the right of the seventeenth, he was extremely fortunate to halve the hole by means of a stymie, which he laid with his putt.

They went to lunch with Sutton leading by two holes, an advantage which he improved on at the first on the second round. Fiddian pushing his second into the rough. From that to the ninth it was a fine match, Fiddian doing long distance putts for halves at the third, fourth, fifth and sixth; but he was too long at the seventh with his chip from the edge of the green, and became four down.

Playing a lovely running approach up to the flag at the eighth, he won the hole in three, and a great putt to the ninth made further inroads on the other's lead. But just as it seemed to be going in his favour he missed his drive to the tenth. Sutton also found the rough just over the bank, but he played splendid pitches, to halve the hole in fours.

Fiddian was almost stymied at the eleventh, and did not get his putt for the half in four. Following drives at the twelfth and thirteenth, Fiddian clean topped his drive to the fourteenth, and, though he played a magnificent brassey to the green for his third, he lost the hole to a four, and Sutton became dormy four, the match finishing on the fifteenth green.

The prizes were presented by the Governor-General of the Free State, who said that it is almost thirty years since he realised that an excellent place Portmarnock was to play thoroughly bad golf at. It was a great pleasure to him to accept the invitation to present the prizes, and to help in assuring the competitors, especially those from the other countries, that Portmarnock was a place to which sportsmen would always be welcome.

FINAL (36 HOLES).

W. Sutton (Timperley) beat D. A. Fiddian (Stourbridge)—4 and 3.

TITLE FOR IRISH GIRL.

MISS DORAN'S SUCCESS ON THE NINETEENTH GREEN.

The girls' Championship was yesterday won by Miss Pauline Doran (North Surrey), who in the semi-finals Rogers beat Miss Wilkins (Chigwell) by nineteenth green.

The champion is an Irish girl, daughter of Dr. Doran, Irish medical man, with an extensive practice in the Horsley district.

Miss Doran is little in the match until Miss Doran halved the 7th to square. From that stage she was never in top. She became 1 up at the 8th, 2 up at the 12th, and Miss Wilkins, however, was not finished. She won the 14th and 15th to get on terms. Miss Doran being halved at each. It was not long, however, before Miss Doran was in the lead again. She was dormie 3 and had the match within her grasp when, with a short putt on the last green for the champion. Her ball lipped the hole, and Miss Wilkins won the hole to square. The end came at the nineteenth. Miss Wilkins's tee shot was woefully short, and then she missed the next putt. Miss Doran easily won the hole, and thus the match and championship.

IRISH LADIES' UNION.

DUBLIN DISTRICT INTER-CLUB TEAM MATCHES.

Entries close on Monday next with the Hon. Sec., 48 Fitzwilliam square, Dublin. Captains' meeting at which all captains of teams are asked to attend, will be held at 2.30 p.m. on Thursday, at Mills's Hall, Merrion row, Dublin.

AUTUMN PRIZES—MIDLAND DISTRICT.

The above will be played for at Clidara Golf Club on Monday next, handicap. Prize in each 3rd best scratch prize. Half-hourly draws till 5.30 p.m. Open to all members of Midland clubs.

LAHINCH OPEN MEETING.

The September open meeting at Lahinch was held in glorious sunshine and the entries for all the competitions were above the average. Results:—

Open stroke competition. Class A—handicaps 15 and under. 1, W. H. Davies, Waterford (+5, scr.); 2, Dr. P. Delaney, Hermitage (9), 82; M. O'Loughlin, Lahinch (4), 82.

Class B (handicaps 15 and over)—F. R. Duggan, Ennis (16), 75; Dr. R. Counihan, Lahinch (18), 75; P. J. Kavanagh, Hermitage (14), 78; J. C. Garvey, Westport (17), 79; A. E. Prentice, Royal Dublin (14), 81; Dr. J. Nohilly, Ennis (16), 85.

Visitors' Cup—F. R. Duggan, Ennis (16), 1 up; A. E. Prentice, Royal Dublin (14), 4 down; E. J. B. Russell, Ballinasloe (15), 5 down; Rev. R. A. Bourke, Lahinch (15), 5 down; Superintendent P. Pender, Lahinch (14), 6 down; G. T. Stokes, Waterford (9), 6 down; T. W. H. Davies, Waterford (5), 7 down; J. C. Garvey, Westport (17), 7 down.

Bogberry Cup (fourth round)—Oswald Browne (Ennis) beat Sean McCurtin (Nenagh) at 22nd; J. C. Garvey (Westport) beat J. Doorly (Birr), 2 and 1; Rev. J. Masterson (Hermitage) beat J. G. O'Donnell (Lahinch), 5 and 4; T. W. H. Davies (Waterford) beat R. J. Walters (Hermitage), 5 and 4.

Neville-Stewart Cup—Semi-finals—Miss Perry (Lahinch) beat Mrs. R. Counihan (Lahinch), 3 and 2; Mrs. Duncan (Westport) beat Miss Murphy (Cork) at 20th. Final—Mrs. Duncan beat Miss Perry, 5 and 4.

Matterson Cup—T. W. Davis (5), 1 up; Dr. Counihan (17), 1 up; O. Brown (3), all square. Tie to be played off.

CLUB NOTICES AND REPORTS.

PORTMARNOCK.

Entries for Portmarnock Cup to be played on Saturday, 20th inst., close on Tuesday evening next.

DELGANY.

Ladies' Branch.—Mrs. Hollinshead's prize (21 entries), eclectic. Mrs. Alft (104), 31½; Miss J. Davy (124), 32½, and Mrs. Williamson (134), 33½, tied for second. September 24—Mrs. Cussen's prize, 9 holes, match play. Entries close 21st September.

KILLINEY.

To-day—Scratch prize and optional sweep on handicap.

GRANGE.

Ladies' Branch.—Tuesday, September 16th—Prize presented by Miss Thompson, flag. Thursday, 18th—Monthly medal, strokes. Tuesday, 23rd—Prize presented by Mrs. A. Hughes, bogey. Evening draws at 5 and 5.30.

MOWTH.

To-day—St. Fintan Cup—Eight to qualify, strokes. Last draw 4.15 p.m.

MILLTOWN.

To-day—Novices' prize, 18 holes, stroke, for members whose handicap is 20 and upwards.

Ladies' Branch.—Prize presented by Ladies' Committee, Miss J. Davy (25), 73; Miss Moore (9), 74; best gross, Mrs. Madill, 87. September 15—Challenge Cup. Qualifying round of 18 holes by stroke; first eight in each class to play off by heats and holes. Draws 10.30, 11.0, 1.30, 2.0, 2.30. September 18—Semi-open foursomes (Scotch), 18 holes, bogey. Handicap limit 28. Draws 10.30, 11.0, 1.30, 2.0, 2.30.

ELM PARK.

To-day—Fourball v. bogey.

CLONTARF.

To-day—Captain's (Mr. D. Finn) prize. First round, 18 holes, strokes.

Ladies' Branch.—Monday next—Semi-open foursomes. Draws from 2.30. Evening sweepstake. Surprise mixed foursomes—W. Cot and Mrs. Nolan (14), 33; J. B. Browne and Mrs. Young (11½), 33½.

LUCAN.

Draw for Morgan Cup. First round to be played on or before September 21st—Dr. Sheehan v. R. Hill; J. C. Kelly v. T. Ahern; C. Hirst v. J. Magatty. Bye into second round—D. O'Sullivan plays winner of third round. Monthly Cup—To-day and to-morrow, 18 holes, bogey.

ROSSE'S POINT (CO. SLIGO).

Combe Cup, 18 holes, medal play (confined)—Cecil Ewing (5) and B. McDonagh (15), tied at 75. The nett scores in the replay were: McDonagh 71 and Ewing 74. Ewing, who was beaten by the third round of the Amateur Championship by Sutton, with his gross of 74, has created a record for the new course at Rosse's Point.

CASTLE.

To-day—Fourball sweep.

KINGSTOWN.

To-day—Bryan Cooper Challenge Cup, 18 holes, strokes.

DELGANY.

To-day—Men's fourball v. bogey. First and second prizes.

ROYAL COUNTY DOWN CLUB.

Glorious weather prevailed at Newcastle when the Royal County Down Club's Challenge Cup was competed for at the autumn meeting of the Ladies' Club. This competition is played in 9-hole heats under handicap, with a 9-hole final.

First Round—Mrs. Loch (16) beat Lady Wickham (28)—2 and 1; Miss D. Duffin (19) beat Miss M. Bruce (12)—3 and 2; Mrs. Miller (18) beat Mrs. W. Carson (26)—4 and 3; Miss McBurney (25) beat the Countess of Roden (30) at the 19th; Mrs. C. H. Murland (13) beat Mrs. Davies (20)—1 up; Miss N. Bruce (25) beat Miss Gordon (36)—3 and 2; Miss D. Ferguson (2) beat Miss Cuthell (10)—1 up; Miss Ellis (20) beat Miss Carton (28)—4 and 3; Mrs. Chaytor (19) beat Lady E. Annesley (31) at the 19th; Miss Dickson (21) beat Miss Ashton (21)—5 and 3; Miss E. McMullan (16) beat Miss F. Murland (29)—2 up.

Second Round—Mrs. Turner (18) beat Miss O. Duffin (21)—5 and 2; Miss D. Duffin beat Mrs. Loch at the 20th; Miss McBurney beat Mrs. Miller—1 up; Mrs. C. H. Murland beat Miss N. Bruce—3 and 2; Miss Ellis beat Miss Ferguson at the 19th; Mrs. Chaytor beat Miss Dickson—3 and 2; Miss Thornhill (14) beat Miss E. McMullan at the 20th; Mrs. Robb (22) beat Miss Montgomery (21)—2 and 1.

Third Round—Miss D. Duffin beat Mrs. Turner—5 and 3; Miss McBurney beat Mrs. C. H. Murland—2 up; Miss Ellis beat Mrs. Chaytor—3 and 1; Miss Thornhill beat Mrs. Robb—4 and 3.

Semi-final—Miss McBurney beat Miss D. Duffin—2 and 1; Miss Ellis beat Miss Thornhill—3 and 2.

Final—Miss Ellis beat Miss McBurney—4 and 2.

Foursome Competition—Miss Thornhill and Miss Dickson (35) were the winners, with one down.

HERMITAGE GOLF CLUB.

OPEN MIXED FOURSOMES

(in aid of a charity).

SATURDAY NEXT, SEPTEMBER 20th.

Draws from 10.30 a.m. Entry fee 2/6 each. VALUABLE PRIZES.

Putting Competitions all day. —(Advt.)

TRAMORE GOLF CLUB.

ANNUAL TOURNAMENT,

SEPTEMBER 11th to 20th, 1930.

G. F. W. JENNINGS.—(Advt.)

GOLF.—Full report of the Irish Open Amateur Championship, notes of general interest, coming events, reports of competitions etc., appear in to-day's issue of "THE IRISH FIELD."—(Advt.)

GREYHOUND RACING.

KEERIE BRAVE WINS THE IRISH OAKS.

The final of the Irish Greyhound Oaks provided a most exciting finish last night at Harold's Cross Park. The race was won by the Kilkenny dog, Keerie Brave, but it was only by a head that she prevailed over the favourite, Cullets Fiancee.

Special Law put up a good performance in winning the Master Flair of 600 yards, while Our Bill and Bankrupt Stock jumped well in winning their respective hurdle events. Details:—

IRISH GREYHOUND OAKS.

Final.

Mr. R. Keane's KEERIE BRAVE (5) (Mutton Cutlet—Keen Girl), 8 to 1 1

Mr. M. J. Quirke's CULLETS FIANCEE (2), 2 to 1 2

Also ran—Guide Me Home (4), 4 to 1; Mariinstown Lass (8), 4 to 1; Reridi (6), 9 to 2; Radiograph (1), 4 to 1.

Also (3) 50-95 secs.

ULSTER PLATE—Mr. J. Maher's bd. d. UNCLE MICK (1) (Keen Laddie—Constant Drop), 6 to 4, 1; Mr. T. J. Murphy's w., bd. b. BETTER YEAD (2), 5 to 1, 2. Also ran—Bonnie Bee (5), 5 to 2; Ocean Rustle (4), 8 to 1; Flaming Fuse (6), 5 to 2; Shepherd Story (3), 10 to 1. One and a half lengths; 30.95 secs.

METROPOLITAN HURDLE—Mr. J. Bannon's bd. d. GUT REBEL (5) (Stormont—Mary), 2 to 1 agst., 1; Mr. J. Shaughnessy's ODD SNOWBALL (2), 8 to 1, 2. Also ran—Emir Bey (1), 5 to 4 on; Flying Daddy (4), 8 to 1. Six lengths; 30.35 secs.

MUNSTER PLATE—Mr. H. Slack's bd. d. SPECIAL LAW (2) (Lax Law—Handsome Hilda), 5 to 1, 1; Mr. F. Corrigan's EYREFIELD BOY (4), 5 to 1, 2. Also ran—Ballybrandi (1), 3 to 2; Ukelele Leader (3), evens. Two lengths; 34.50 secs.

LIFFEY PLATE—Mr. P. Curtin's f. d. CHINESE BACON (4) (Scalch Reel—Biddy Early), 5 to 2 agst., 1; Mr. P. Heenan's BONNIE SCOTLAND (3), 5 to 4 on, 2. Also ran—Sweetie Pie (1), 5 to 1; Holly Boro (6), 10 to 1; Forge Dust (5), 10 to 1; Coolacrick (2), 10 to 1. A length; 31.35 secs.

SHELBOURNE PARK—TO-NIGHT.

8.15—**CLONMEL STAKE**, 525 yards—Miss O'Leary's Ballylane Lad, Mr. Coogan's Sandy Boag, Mrs. Ryan's Speedy, Mr. Burke, Mr. O'Connor's Captured Cadger, Mr. Campbell's Jack the Rag. To fill vacancies—Mr. Browne's Wavy, Mr. O'Sullivan's Vain-Glorious.

8.30—**THE IRISH CHAMPIONSHIP HURDLE CUP**—Heat 1, 525 yards—Mr. Rock's Glencanane Dan, Mr. Egan's Hop Along Cassidy, Miss Malone's Menacing Mist, Mr. Reynold's Rock Broom. To fill vacancies—Mr. O'Keeffe's Marshal Foch, Mr. Boland's Fox Flick.

8.50—**SHELBOURNE STAKE (Open)**, 525 yards—Mr. Butler's Beecher's Bend, Mr. Moylan's Gokiefese Joe, Mr. Byrne's Crown Rose, Mr. Stack's Blind Shot, Mr. de Burca's Beaded Beauty of Bute, Mr. Lawlor's Little Mark. To fill vacancies—Mr. Hanley's First Light Again, Mr. Molloy's Guards Post.

9.10—**THE IRISH CHAMPIONSHIP HURDLE CUP**—Heat 2, 525 yards—Mr. Bannon's Our Bill, Miss O'Brien's Golden Tweel, Mr. Osborne's McKenna's Dream, Mr. Lawlor's Silver Marble. To fill vacancies—Mr. Behan's Clonard Boy, Mr. O'Connell's Champion Cutlet.

9.25—**DUBLIN STAKES**, 525 yards.—Mr. Bruton's Burlac, Mr. McGinn's Biasca, Mrs. Robin's Roumculus, Mr. Cooley's Coolest, Mr. Maguire's Nameless, Mr. Lone's Lilac Bead. To fill vacancies—Mr. Collins's Press the Button, Mrs. Byrne's Brony Event.

9.45—**CELTIC HURDLE**, 525 yards.—Mr. Bowler's Mayfeigher Girl, Mr. Duffy's Careen, Mr. Rafferty's Silent Tenor, Mr. O'Hanlon's Hazel Bark. To fill vacancies—Mr. Cervi's Muineberg Lass, Mr. Croshan's Kashmir Skirt.

10.0—**CITY PLATE**, 525 yards.—Mr. Doyle's Never-Gloomy, Mr. Austin's East Carew, Mr. O'Doherty's Cutler's Chance, Mr. O'Carroll's Snowball, Mr. Gaigan's Irish King, Master Kinehan's Joppa Joe. To fill vacancies—Mr. Kelly's Abbey Cross, Mr. Brennan's Boherbee Lad.

CORK RESULTS.

Fermoy Stakes—Lamb Like (4/6).
Cove Hurdle—Golden Mantle (1/2).
Southern Stake—Morgan (6/4).
Nursery Cup—Keen Joiner (3/1).
Mallow Hurdle—Johnnie Joe (evens).
Lee Stakes—Silent Fox (3/1).

R. AND S.P.U. SPORTS.

Under the presidency of Mr. J. M. Irwin, Irish Traffic Manager of the L.M. and S.R. Company, the annual sports of the Railway and Steam Packet Union will be held at Park avenue, Sandymount, to-day, commencing at 3.30 p.m. As in previous years, the chief event will be the great international railway relay race. A. Rose Taylor, ex-English champion half-mile and quarter, will be in the London team. He will be opposed by H. H. Hedges, Manchester team, straight from his participation in the Empire Games at Ontario. Another prominent man is J. G. Griffiths, North Wales (mile and half-mile champion). Included in the Irish team we note E. Hole (ex-half-mile Irish champion), R. T. Bryan, and I. Holden, the latter having performed the "hat trick" at the last Tramway Sports. There will be an Army gymnastic display, under the direction of Major Dugan.

At the conclusion of the sports a dance will be held in the pavilion, and Miss Peggy Tisdall's Band will supply the music.

Irish (Open) Amateur Championship

ANOTHER

DUNLOP SUCCESS

Both finalists played with Dunlop Golf Balls throughout the event.

D.K.E.

DONCASTER SALES.

WEEK'S TOTAL 183,715 GNS.

4,100 GUINEAS FOR TETRATEMA COLT.

CONCLUDING DAY.

The Doncaster yearling sales were concluded yesterday, and came to a satisfactory end, the morning's lots realising 29,070 guineas. The grand total for the week was 183,715 guineas, compared with 288,705 guineas last year. This drop, though big, should not be taken as a slump. As a member of the firm of Tattersall told our representative, the few years previous, when big prices were realised, were boom years, and it is not the right perspective to take them as a guide. It was simply a case of returning to normal.

The first to cause any interest was one of Mr. L. Ward's lots. This was a neatly-made Blandford colt, dam by Spearmint, for which Major Sneyd went to 820 guineas. Major Beatty took a Spion Kop filly, from Dormouse, at 660 guineas. In Mr. H. S. Carroll's contingent was an attractive filly by Yutoi or Stratford out of Canossa, which Mr. A. B. Holland bought for 450 guineas. The following lot was a colt by Tetratema out of Argil, and Mr. P. W. Carr obtained possession at 1,500 guineas.

When the Cloghran Stud batch came up Mr. M. Yasey bought a Prince Galahad colt from Canvey at 400 guineas, at which figure the Anglo-Irish Bloodstock Agency took the Stratford colt out of Vestington Comet.

There was more animation when Mr. E. Bellany's Irish-bred yearlings were offered. A sharp and neatly-made colt by Buchan out of Mellowness tempted Mrs. Fitzgerald to go to 1,750 guineas, and at 50 guineas less Captain Boyd-Rochfort purchased the Tetratema filly from White Folly. The last of the batch, a colt by Buchan out of Mother Superior, was knocked down to Basil Jarvis for 580 guineas.

KEEN COMPETITION.

The Yeomanstown Stud batch brought many prospective buyers into competition, and J. Jarvis had to go to 1,800 guineas before taking the colt by Spion Kop out of Laragh. The bidding was much keener for the succeeding lot, a good-looking colt by Blandford from Orofast. The auctioneer had no difficulty in getting bids, and Major Sneyd had to go to 2,000 guineas to beat off the opposition.

Among the Knockany Stud group was a shapely colt by Beresford from Punkah, tracing to Land League, which, at 500 guineas, went to Mr. H. S. Persse. There was general interest in the Bulger filly out of Portree, dam of the Champagne Stakes winner, Portlaw. G. Hartigan secured her for 1,500 guineas.

The first of the Confey Stud contingent was a grand-looking colt by Buchan out of Confey by Polymelus, and Mr. H. S. Persse secured him at 1,350 guineas. A Spion Kop colt from Bantford colt, by Captain Montague for 830 guineas, but the next, a colt by Tetratema out of Rathcarron by Lemberg, caused a much bigger flutter before F. Darling obtained him for 4,100 guineas.

The last lots to be submitted were those belonging to Mr. E. F. Barry, for the first of which, a colt by Sherwood Star out of Quoenstown, Sir E. Hanmer paid 1,350 guineas. The next and last to find a buyer was a colt by Ethnarch out of Chicken Pie, for whom M. Vasey paid 900 guineas.

YEARLINGS.

Property of Major W. P. Wailes-Fairbairn.

	Gns.
Ch. c. by Tootor—Margilin (Mr. J. C. Clark)	100
B. f. by Tetrameter—Golden Treasury (Mr. S. Darling)	520

Property of Mr. L. Ward.

B. c. by Blandford unt. by Spearmint—Barley Hill (Major Sneyd)	820
B. f. by Spion Kop—Dormouse (Major Beatty)	660
B. f. by Warden of The Marches—Friarlean (B.B.A.)	370

Property of Mr. M. S. Carroll.

B. f. by Golden Boss—Nirvana (Mr. Hobbs)	270
B. f. by Yutoi or Stratford—Canossa (Mr. A. B. Holland)	450
B. c. by Tetratema—Argil (Mr. P. W. Carr)	1500
Mountain Tir, br. c. by Inverveigh—Monossa (Mr. F. H. Boucher)	90

From the Cloughran Stud.

Ch. c. by Prince Galahad—Canvey (Mr. Holton Vasey)	400
Ch. c. by Diophon—Giannina (Mr. G. Wellesley)	300
B. f. by Diophon—Barrete (Mr. Douglas Pennant)	270
B. c. by Stratford—Vestington Comet (Anglo-Irish Bloodstock Agency)	400
Gr. c. by The Vizier—Para Magic (Mr. A. Stedall)	270

Property of Mr. E. Bellaney.

Ch. f. by Diligence—Faris-Aer (Mrs. M. Lambert)	310
B. f. by Buchan—Mellowness (Mrs. Fitzgerald)	1750
Gr. f. by Tetratema—White Folly (Captain Boyd-Rochfort)	1700
B. c. by Buchan—Mother Superior (Mr. Ward)	580

From the Yeomanstown Stud, Co. Kildare.

B. c. by Jackdaw—Elba (Mr. A. B. Holland)	370
Br. c. by Spion Kop—Laragh (Mr. Jack Jarvis)	1800
Br. c. by Blandford—Orofast (Major Sneyd)	2000
B. f. by Legator—White Witch (Mr. G. Coldbeck)	320

From the Knockany Stud.

Property of Mr. D. R. Browning.

B. c. by Bulger—Carbullen (Mr. S. Wootton)	170
Br. c. by Bulger—Sunrise (Mr. H. J. Brueton)	65
Ch. c. by Beresford—Punkah (Mr. H. S. Persse)	500
B. c. by Lemonora—Visionary (Mr. V. Hollis)	310
Gr. f. by Bulger—Portree (Mr. G. Hartigan)	1500
B. f. by Warden of The Marches—Princess Sheila (Mr. D. Waugh)	50

Property of Mr. F. W. Wise.

B. c. by Yutoi—Alienate (Mr. A. C. Scott)	135

Property of Mrs. Frank Wise.

Gr. f. by Herodotc—Petulant (Sir E. Hanmer)	270

Property of Mr. J. J. Maher, Confey Stud.

B. c. by Buchan—Confey (Mr. H. S. Persse)	1350
Ch. c. by Spion Kop—Dorval (Captain Montague)	850
Gr. c. by Tetratema—Rathcarron (Mr. F. Darling)	4100

Property of Mr. J. A. Dawson.

Br. c. by Papyrus—Tit Willow (Mr. F. W. Hodcock)	300
Ch. c. by Puttenden—Encouragement (Mr. F. Leader)	400

Property of Mr. D. Hederman.

B. c. by Old Rowley—Luxury (Mr. McGregor)	200
Gr. c. by Old Rowley—Zulu Queen (Mr. J. C. Clark)	100
Ch. c. by Old Rowley—Pearl Oyster (Mr. H. J. Brueton)	310

Property of Mrs Maloney, Knocklong Stud.

B. or br. f. by Pop-Along—Lovely Toy (Mr Macnee)	85
B. f. by Beresford—Lady Dora (Mr. F. W. Dennis)	520
Ch. f. by Pop-Along—French Lady (Mr Yapp)	125

Property of Mr. E. F. Barry, Ballinahown, Fermoy.

Br. c. by Sherwood Star—Queenstown (Sir E. Hanmer)	1350
Gr. c. by Ethnarch—Chicken Pie (Mr. Vasey)	900

CHESS.

THE IRISH CHAMPIONSHIP.

Our Chess Correspondent writes:—This year's contest for the championship of Ireland was considered at a meeting this week, and October 8 was selected as the opening date, subject to the convenience of the Munster representative. Ulster will be represented by Mr. J. J. O'Hanlon and Leinster by Mr. J. T. Gerrard, the present Leinster champion. Mr. J. Creevey will be the most formidable competitor from Munster.

ARMSTRONG CUP.

Several expressions of impatience have reached me in regard to the backward state of last season's Armstrong contest. The final match in the junior section is not yet completed, and no date has been fixed for its resumption. The winner in this has afterwards to meet University College, and not until this further contest has been decided will it be possible to know what clubs will compose the junior and the senior section in the coming competition. All these arrears have got to be cleared away before the programme for 1930-31 can be drawn up.

CRICKET.

AUSTRALIANS' TOUR ENDS.

LATER BATSMEN COLLAPSE.

RHODES AND PARKER IN FORM.

The Australians brought their tour to an end at Scarborough yesterday, when they drew their match with Leveson-Gower's XI. The tourists entered upon the concluding stage of their final match in a very strong position, but in the second over Kippax was bowled. His partnership with Bradman had produced 113 runs. Kippax played a delightful innings, which included a drive for 6 and six 4's. Bradman and McCabe put on 48 in thirty-five minutes, but following Bradman's departure at 214, Rhodes and Parker bowled to such purpose that the next five wickets went down in thirty-five minutes for 24 runs, and with Oldfield, owing to a damaged finger, unable to bat, the innings was all over in four hours for 238.

Yesterday seven batsmen were dismissed in seventy-five minutes for 75 runs, Rhodes getting three wickets for 27 and Parker three for 34. Bradman, fourth out at 214, batted for two hours and a half, hitting seven 4's, and narrowly missed what would have been his twelfth hundred. While much of his cricket was excellent, he might have been out first ball. He gave two chances on Thursday, and yesterday experienced the luckiest of escapes from being run out. Playing a ball towards short leg, he dashed half way down the pitch, and should have been out many yards. Sandham, however, was slow and did not field cleanly, while, to cap matters, Duckworth ran towards Sandham, and so was not at the wicket to take what would have been the easiest of chances. Australia's lead amounted to only 20, and play subsequently rather lacked importance. Leveson-Gower's team batted for two hours and forty minutes and put together a score of 247. Earlier in the day McCabe had completed his 1,000 runs.

H. D. G. LEVESON-GOWER'S XI.

First Innings.			Second Innings.	
Hobbs c Oldfield b Fairfax	24	st	Richardson b Hornibrook	59
Sutcliffe c Fairfax b Hornibrook	45	b	Wall	27
K. S. Duleepsinhji c Oldfield b Hornibrook	29	b	Hornibrook	41
Sandham b Wall	59	c	Wall b Hornibrook	12
Leyland c Oldfield b Hornibrook	9	c	Wall b Bradman	50
R. E. S. Wyatt b b Hornibrook	7	st	Richardson b Bradman	5
Tate c and b Burwood	1	c	Grimmett b Bradman	9
Larwood c Bradman b Hornibrook	11	b	Kippax	9
Rhodes not out	16	b	Kippax	3
Duckworth b Wall	0	not	out	13
Parker did not bat	—	b	Kippax	10
Extras	17		Extras	9
Total (9 kts.) *218			Total	247

*Innings declared.

Bowling—First Innings—Wall, 2 for 35; Fairfax, 1 for 58; Burwood, 1 for 32; Hornibrook, 5 for 69; M'Cabe, 0 for 6; Grimmett, 0 for 5. Second Innings—Wall, 1 for 53; Burwood, 0 for 11; Hornibrook, 5 for 100; Fairfax, 0 for 29; Bradman, 3 for 52; Kippax, 3 for 13.

AUSTRALIANS—First Innings.

A. Jackson b Rhodes	24	C. V. Grimmett c Wyatt b Rhodes	3
A. Fairfax st Duckworth b Rhodes	8	P. M. Hornibrook b b Parker	0
D. G. Bradman b Parker	96	T. Wall c Wyatt b Rhodes	6
A. F. Kippax b Larwood	59	W. A. Oldfield absent, hurt	—
S. M'Cabe c Larwood b Parker	24	Extras	9
A. Hurwood b Rhodes	1	Total	238

Bowling—Larwood, 1 for 34; Tate, 0 for 14; Parker, 3 for 81; Rhodes, 5 for 93; Wyatt, 0 for 8.

AUSTRALIAN AVERAGES.

BRADMAN'S GREAT BATTING FIGURES.

	P.	W.	Tie.	L.	D.
Test games	5	2	0	1	2
Versus first class Counties	20	7	1	0	12
Other matches	8	5	0	0	5

BATTING.

(First class matches only.)

	Innings.	Runs.	Highest not out.	Times out.	Avge.
D. G. Bradman	56	2960	334	6	98.66
A. F. Kippax	52	1451	158	7	58.04
W. M. Woodfull	46	1454	216	1	57.35
W. H. Ponsford	53	1425	220*	4	49.13
A. Jackson	49	1097	118	4	34.28
S. McCabe	55	1012	96	2	32.64
V. Y. Richardson	52	852	116	1	26.85
A. Fairfax	27	536	65	3	25.52
E. L. A'Beckett	21	397	67*	5	24.81
A. Oldfield	16	219	43*	4	18.25
P. M. Hornibrook	26	252	59*	8	12.88
C. V. Grimmett	25	237	50	5	11.85
A. Hurwood	19	188	61	1	10.44
T. W. Wall	19	107	16*	8	9.25
C. W. Walker	14	43	10*	5	4.77

D. G. Bradman by scoring 140 against Scotland XI. at Glasgow and 76 against the Club Cricket Conference at Lord's, had an aggregate for the tour of 3,170 runs, with an average of 99.06.

THE HUNDREDS.

The following 27 three-figure innings were played for Australians in first class matches:—

D. G. Bradman (10)—334 v. England, at Leeds (third Test match); 254 v. England, at Lord's (second Test match); 252* v. Surrey, at the Oval; 236 v. Worcestershire, at Worcester; 232 v. England, at the Oval (fifth Test match); 203 v. Kent, at Canterbury; 191 v. Hampshire, at Southampton; 185* v. Leicestershire, at Leicester; 131 v. England, at Nottingham (first Test match); 117 v. Somerset, at Taunton.

W. M. Woodfull (6) 216 v. Cambridge University, at Cambridge; 158 v. England, at Lord's (second Test match); 141 v. Surrey, at the Oval; 133 v. Worcestershire, at Worcester; 121 v. Sussex, at Sheffield; 116 v. Northamptonshire, at Northampton.

A. F. Kippax (4)—158 and 102* v. Sussex, at Brighton; 120 v. Lancashire, at Manchester; 102 v. Middlesex, at Lord's.

W. H. Ponsford (4)—220* v. Oxford University, at Oxford; 145 v. Yorkshire, at Bradford; 131 v. Derbyshire, at Chesterfield; 110 v. England, at the Oval (fifth Test match).

V. Y. Richardson (2)—116 v. Northamptonshire, at Northampton; 100 v. Leicestershire, at Leicester.

A. Jackson (1)—118 v. Somerset, at Taunton.

In the minor matches D. G. Bradman 140 v a Scottish XI. at Glasgow.

*Signifies not out.

BOWLING.

(First class matches.)

	O.	M.	R.	W.	Avge.
C. V. Grimmett	1015.1	262	2427	144	16.85
P. M. Hornibrook	822.2	240	1802	96	18.77
A. F. Kippax	25.3	2	91	4	22.75
D. G. Bradman	76	12	301	12	25.08
A. Hurwood	354	116	752	28	26.85
S. McCabe	281	69	725	26	27.80
T. W. Wall	610.2	111	1658	66	29.26
A. Fairfax	535.4	150	1218	41	29.70
E. L. A'Beckett	343	113	628	20	31.40

The following also bowled:—V. Jackson, 6-0-8-0; W. H. Ponsford, 1-0-6-0; V. Y. Richardson, 1-0-8-0.

In all matches P. M. Hornibrook has taken 103 wickets.

RHODES RETIRES.

CAREER OF THE FAMOUS ALL-ROUNDER.

Yesterday marked the last appearance of Wilfred Rhodes in first class cricket. The famous Yorkshire all-rounder announced his retirement from the game some months ago when accepting a post as coach at Harrow School. Thus ends a wonderful career, which has extended over 32 years, during which time Rhodes has scored nearly 40,000 runs, and taken about 4,200 wickets. He has been to Australia four times, and taken part in 41 test matches against Australia, while, with Hobbs, he shares in a test match record for England's first wicket against Australia—323—at Melbourne in 1911-12. Curiously enough, Rhodes also holds with R. E. Foster the last wicket record in this series of matches—130 at Sydney in 1903-04.

Rhodes first earned fame in 1898 as a slow left-hand bowler, but developed his batting to such an extent that he rose from No. 11 in the batting list to No. 1. He holds the record of having accomplished the "cricketer's double of 1,000 runs and 100 wickets in a season sixteen times, and has 58 three-figure innings to his credit.

Successive leaders of the Yorkshire eleven have often sought the advice of Rhodes on the field of play, and recognition of his great knowledge of the game came in 1926 when he was co-opted on the Test Match Selection Committee—an honour that was continued last season.

Rhodes has had ample exper

FINANCIAL NEWS AND NOTES

TONE AND COMMENT.

DUBLIN MARKET NEGLECTED.

GUINNESS BETTER.

The week-end market was largely devoid of orders or dealing yesterday, with the brokers reporting a continuance of stagnant conditions and no general disposition indicated for commitments to be extended at an early date. Government National 5 p.c. Loans were again favoured, while the 4½ p.c. Loan still shows a small premium at the current ex dividend quotation. Dublin Corporation 5 p.c. Loan further rose ¼ to 101. Banking securities were quiet. Bank Stock fell back further, and Nationals were sellers for choice at recent enhanced level. Royals were firm on the recent dividend statement. Munsters were rather harder at 6½ bid. Considerable support was available for Guinness Ordinary and Preference Shares at higher prices in both cases. John Jameson and Son Debs. are still being absorbed, but only small lots change hands owing to the paucity of the supply. British and Irish Steam Pref. remain round 45s. 3d., and Grand Canal Ord. are still not on offer under a considerable advance on last business done level. Rails were largely stagnant. Great Southern Debs. were less firm, and the other issues appeared on sale also. Great Northern closed steady, but the Pref. was on offer. Dublin United Trams Shares were also supported at recent levels, while the 3½ B" 3½ p.c. Debentures, although bid for at 54, the last marking, did not offer under 58. According to the terms of issue, this stock is set down as redeemable at par in 1939, or a little more than eight years hence. Last markings were bid for all classes of Parent Trust Shares. Alliance Gas Shares further hardened on the half-yearly report; Johnston Bakery Shares were wanted at higher levels, Arnott Pref., last marked 66s. 11d. 8.d., were not on offer under 74s. Tobaccos were quiet. Coats and Courtaulds scarcely moved. Dunlop Rubbers did not hold the earlier rise brought about by the chairman's circular letter on the trade. Goulding Ord. were less firm, but the other issues of the company closed buyers. Dublin Artisans' Dwellings did not hold the recent smart advance. Irish-American Oil Pref. were good, and improved to 23s. 6d., a rise of 1s. a share. Newspaper Shares closed firm to strong. J. G. Mooney Pref. and Unilevers were buyers at higher prices.

LONDON IRREGULAR.

METROPOLITAN RAILS' SHARP RISE.

Interest remained on an extremely small scale in the majority of directions in the London Stock market, there being no inducement to increase commitments over the week-end, and, generally speaking, price movements were irregular showing. Metropolitan Railway Consolidated Stock provided an outstanding feature of strength, and at the close showed an advance of no less than £5, as a result of buying on reports that some agreement as to fares had been reached shortly with the Underground Railway. Amalgamation is suggested as likely between the two groups. Rubber shares were another firm market, and fresh substantial recoveries were effected, whilst South African gold shares attracted further support from the general public. Apart from these features, extremely quiet conditions characterised the gilt-edged market, and prices displayed an easier tendency. Foreign Government Stocks also experienced an extremely idle session, though apart from Peruvian Corporations, which slipped back the turn, the final values were held at Thursday's levels. Apart from Metropolitan Consolidated, which was mentioned above, Home Rails remained quiet and without material alteration. Colonial and Foreign Rails strengthened the turn here and there, but generally the over-night quotations were repeated.

INDUSTRIAL MARKET.

DUNLOPS ACTIVE.

COLUMBIA "GRAPHS" SUPPORTED.

Week-end influences were apparent in the Industrial Market yesterday, where few outstanding movements were noticeable, although quotations were for the most part well maintained, having regard to the limited volume of trading. The official statement issued by the Dunlop Rubber Company regarding the present position of the plantation industry from the company's viewpoint, was welcomed by dealers as evidence of the efficiency of the Dunlop organisation at a critical period, but the rally that at first took place was followed by renewed selling, and a loss of 4½d. was shown at the close.

Hydro-Electrics attracted moderate support among Internationals, and the shares were finally fractionally better at 39⅞. International Nickels slipped 1s. 3d., as did Brazilian Tractions. Radio Corporation also lacked support, and receded a point to 43.

Among Cattle Stocks, the Pref. were held at 81, while the "A" Ords. improved slightly to 29⅜, and the "B" to 16.

"Celegraphs" proved a firm market, and the shares finished ⅛ to the good at 3⅛. Vocalions changed hands above 13s., at one time, and finished 1s. 1½d. higher, on the day at 12s. 3d.

Electrical Equipments strengthened the turn, but the Supply shares showed little change. Quieter conditions characterised Motor Shares, but slightly firmer values resulted in several directions.

Among Iron and Steel, Babcock Wilcox hardened further to 55s. 9d., and Swan Hunters put on 6d. to 20s. 9d. Lamberts and Thornycrofts eased slightly.

Godfrey Phillips £1 Ord. finished with a gain of 6d. at 24s. 3d., and Carreras "A" and "B" came into request, the former stiffening to 74s., while the latter hardened to 18s. 6d. "Bats" were finally without change, while "Imps" sagged to 44s.

Guinness units found purchasers, and moved up 1s. to 102s. 6d., with Hoare Ords. firm at 58s. 9d., as were Brewers, of Vancouver, at 5s. 3d. Bass, Ratcliff, however, were scaled down 1s. 3d. to 68s. 9d., with Ind Coopes levelled to 64s.

Home and Colonials and International Teas received supporting orders, both being eventually the turn better at 13s. 10½d. and 21s. 4½d., respectively, and Lovell and Christmas recovered 7½d. to 15s. Tate and Lyles at 42s. 6d., left off 6d. to the good. Unilevers proved quietly firm around the overnight levels.

Textiles and Rayons had a neglected appearance. Fine Spinners stiffened to 21s. 9d., and Celanese of America put on a modest fraction to 2⅞, but British Celanese eased to 8s. 9d.

King Line Ord. shares were a nominal market at 10s. to 15s., on the passing of the interim dividend. P. and O. Defd. were levelled to 45s., and Furness Withys lost 6d. to 33s. 6d. Insurance and Banks showed little movement.

In the Land and Investment group, Sudan Plantations came back ⅛ to 2¼. Among Cements, Associated Portlands moved up 6d. to 28s. 6d., and British Portlands ⅛.

In the Miscellaneous section, Imperial Chemicals came back 4½d. to 22s. 4½d., and the Defd. sagged to 6s. 7½d., other moderate recessions including Spillers at 21s. 9d., and United Molasses at 14⅜. Kreuger and Toll at 27⅞, and Swedish Match at 15⅛, both closed fractionally lower on the day.

RECENT ISSUE DEALINGS.

No quotable variations occurred in this section, where quiet absorption of Courage, Edmundson's Electricity Corporation, and Marks and Spencer Debs. was noticeable. Unilever new were maintained at 33s. 9d.

OIL SHARES QUIET.

Although a satisfactory tendency prevailed among the principal Oil shares for the greater part of yesterday dealers again reported a small volume of business. Shortly before the close an easier tendency developed, but prices hardened again in the "street," New York coming in a buyer of Royal Dutch and Shells. Paris was doing very little in the shares usually favoured by that centre. Consequently Mexican Eagles remained a quiet market. Canadian Eagles, however, were in fair demand, although they failed to hold an initial gain. Firmness continued to be displayed by Anglo-Ecuadorians, which were the best spot among Miscellaneous issues, a further advance resulting from the day's business.

RUBBER SHARES FIRMER.

Although the volume of business put through in the Rubber share market remained on an exceedingly small scale, firmer conditions again ruled, and at the end of the day some further substantial recoveries were recorded. Anglo-Dutch put on 1s. 3d. to 22s. 9d., and Grand Central closed 1s. harder to 5⅛. Rubber Trusts at 25s. were 1s. 9d. to the good. There were a number of other improvements of similar denomination, whilst in only a couple or so instances were lower values returned as a result of the day's business. In the commodity market spot opened at 4½d., but eased and finished at only 4d. per lb. October was firmer at 4½d. to 4⅝d. per lb., and other positions moved in similar fashion.

SHIPPING NEWS
(FROM LLOYD'S.)

HOME ARRIVALS AND SAILINGS.

Maidenhead.—from Belfast, arrived Cardiff September 11.

Carrigan, for Caen, left Cardiff September 11.

Eudeliffe, from Cork, arrived Swansea September 10.

Alice M. Craig, from Rouen, left Swansea September 10.

Curtin, from Rouen, left Swansea September 10.

Ard Patrick, from Belfast, arrived Liverpool September 11.

Glasgow Maru from, Belfast, arrived Barry September 10.

Pladda, from Waterford, arrived Plymouth September 11.

Madrid City, for Waterford, left Gravesend September 11.

Annlois, from Galway, arrived Clyde September 10.

Theano, from Dublin; arrived Clyde September 10, and proceeded same day for Rotterdam.

Lady Martin passed St. Catherine's Point September 10, bound East.

Annagher, from Cork, passed Prawle Point September 11.

Glenalbyn, London for Clyde, passed Prawle Point September 11.

Kilrea, from Powen, arrived Sheerness September 11 and proceeded same day for Swanscombe.

Diamond, from Dublin, arrived Workington September 10, and proceeded same day for Antwerp.

Tannamore, Tregast for Regent's Canal Dock, passed Gravesend September 12.

Dunoon Head, from Belfast, arrived Greenock September 11.

Junista, Belfast for Manchester, arrived Liverpool September 11.

Tudor Head, from Belfast, arrived Ayr September 10, and proceeded same day for Antwerp, and left Ayr 12th inst.

Continental Freighter, from Wexford, arrived Port Talbot September 12.

Thorn, from Belfast, arrived Ardrossan September 10.

Faith Mac, from Kilmore Quay, arrived Cardiff September 11.

Rockbrae, from Belfast, arrived Cardiff September 11.

City of Antwerp passed Dunnet Head September 10, bound East.

Dunstone Head, Gosselie for Belfast, passed Dunkerque September 12.

FOREIGN SHIPPING AND SAILINGS.

Carmania for Queenstown, left New York September 12.

Andania, for Belfast, left Montreal September 12.

Shipstock, from Belfast, arrived New York September 11.

Philonia for Queenstown, left Port Tarafa September 10.

Stockholm from Newport, arrived L'Orient September 10.

Lord Antrim, from Port Talbot, arrived Montreal September 10.

DUBLIN SHIPPING REPORT.

Barometer at 5 p.m.—29.80.

Wind and Weather—Winds, light and variable; overcast.

Coastwise Arrivals.—Ss. Mona's Isle, from Douglas, with passengers; ss. Lady Connemarl, from Liverpool, with passengers and goods; ss. Inishmore, from Glasgow, with passengers and goods; ss. Slieve Bawn, ss. Slive Donard, from Holyhead, with goods; ss. Cato, from Bristol, with goods; ss. Clareisland, from Manchester, with empties; ss. Fawn, from Barrow, with motor spirit; m.v. J. and M. Garratt, from Connah's Quay, with bricks, etc.; ss. Cairngorm, from Glasgow, with coals; ss. St. Kenneth, ss. Alyn, ss. Braeswall, from Garston, with coals; ss. Plassey, from Par, with coals; ss. Fleetfield, from Garston with coals; ss. Ringwall, from Preston, with coals; ss. Finavee, from Larne, light.

LATEST CLOSING AND STREET PRICES.

BRITISH FUNDS, ETC.

	Closing.	Rise or fall.
Consols 2½ p.c.	55	55⅛
Do. do. 4%	86	86½
War Loan 4½ p.c.	101	
Do. 5%	103¼	104¼
Do. 4%	102½	103½
Funding Loan	91⅞	92⅜
Victory Bonds	94½	95½
4½% Conversion Loan	77½	78
4½% Conversion Loan	99¼	100¼
5% Conversion Loan	105	105½
Irish Free State 4½% Land Bonds	94	96
India 3%	34	36
Do. 3½%	43	45
Do. 4½%	66	68
Do. 5%	101	102
Local Loans	64	65
Sudan 4½%	107	109

COLONIAL GOVERNMENT STOCKS.

Australian Com. 5 p.c.	88	92
Do. do. 6 p.c.	95	99
British Columbia 4½ p.c. 1941	94	96
Canada 4 p.c., 1940-60	91	93
Cape 3½ p.c. Cons.	83	85
Ceylon 6 p.c.	104	108
N.S.W. 5 p.c., 1945-65	81	89
Do. 4½ p.c., 1930-60	98	100
New Zealand 5 p.c., 1946	101	103
Nigeria 6 p.c.	113	115
Queensland 5 p.c., 1940-60	88	89*
South African 5 p.c., 1933-43	101	103
Do. 6 p.c.	101½	102½
South Australian 5 p.c., 1932-42	88	91
Do. 6% p.c.	98	100
Victoria 5 p.c., 1932-42	88	91
Do. 5 p.c., 1945-75	86	90
Western Australian 5 p.c., 1935-45	88	92
Do. 6 p.c., 1930-40	97	100

BANKS.

Anglo-South American	8⅞	9⅜
Bank of Australasia	10⅜	11⅜
Bank of England	220	264
Bank of Montreal	63	67
Bank of New South Wales	33	36
Bank of New Zealand	53/6	55/6
Barclay's "A" Shares	8	8⅛
British Overseas	8⅛	8⅝
Canadian of Commerce	49	52
Chartered of India	16¼	17¼
Hong Kong and Shanghai	105	109
Lloyds	63/6	64/6
Midland	9	9¼
National Discount "A"	9⅞	10⅜
National Provincial (£4 pd.)	13⅝	13⅞
Royal of Canada	64½	68½
Standard of South Africa	14½	15
Union of Australia	8¾	9¼*
Westminster Bank (£1)	77/0	78/0

FOREIGN BONDS.

M.U.—Sept. 8.			
Austrian 6 p.c. Guar.	103	105	
Belgian 7 p.c.	111	113	
Brazil 6½ p.c. S. Bds. '27	81	82	
Do. Funding 1908	95	99	
Do. 5 p.c. do. 1914	74	76	
Chinese 5 p.c. 1898	101	104	
Do. 4½ p.c. 1898	83	85	+ ½
Do. 5 — 1912	37	40	
Do. 5 p.c. Reorg. 1913	61	63	
Chines Imp. Ry. 5% Gold	69	72	
Czecho-Slovakia Bonds	113	115	
Egyptian Unified	73	75	
French Loan 5 p.c.	20/8	21/8	
Do. 4 p.c.	20⅛	21⅛	
German 7 p.c.	105	107	
Greek 4 p.c.	103	104	
Hungarian Renter	1/9	2/-	
Do. 4 p.c. 1905	100	102	
Mexican 5 p.c. '99	24	26	
Do. 4 p.c. 10 Years	24	26	
Peruvian Corporation	6	7	— ½
Do. Pref.	38	38	— 1
Do. Debs.	50	52	— ½
Poland 7 p.c. Sterling	80	82	
Portuguese 3 p.c.	43½	45½	
Spanish 4 p.c.	70	72	
Turkish Unified	10½	11½	

BRITISH RAILS.

71¾	Great Western	70	71
	Do 5 p.c. Red. Pref.	92	94
37	Do. 4½ p.c. Red. Ord	36	38
—	Do. 4 p.c. Pref.	61	64
—	Do. 5 p.c. Red. Pref.	91½	94½
—	Do. 4 p.c. Pref. 1925	57	59
20	Ldn. North-East 5 p.c. Pref. Ord.	19	20
7	Do. 4 p.c. Pref.	6¾	7¼
—	Do. 4 p.c. 1st Pref.	55	57
—	Do. 4 p.c. 2nd Pref.	41	43
67¾	Metropolitan	73	74
73½	Do. District	75	76
64½	Southern Pref. Ord.	65½	66½
13¾	Do. Def. Ord.	24	25
—	Do. 5 p.c. Pref.	84	86
24.7½	Underground Elec. (£1)	24/6	25/6
104	Do. Income Bonds	104	105 + ½

COLONIAL AND FOREIGN RAILS.

67	Antofagasta Ord.	66	68
—	Argentine G.W. Ord.	25	27
—	Bahia Bianca Guar. Stk	73½	77½
87½	Buenos Ayres G. Stk.	87½	89½ + ½
84	Buenos Ayres & Pacific	84	86 + ½
67½	Buenos Ayres and W.	67	69
—	Canadian Pacific	70	72
181½	Canadian Pacific	192	195
74	Central Argentine	73½	75½
62	Do. Def.	61½	63½ + ½
80	Central Uruguay Ord.	79½	81½
19	Cordoba Central	18	18½
39	Do. 1st Pref.	38	41
28	Do. 2nd Pref.	28	30
81	Entre Rios	81	83
—	Do. 5 p.c. Cum. Pref	91½	93½
—	Grand Trunk 4 p.c.	84	88
—	Do. 5 p.c. 1st Pref.	84	86
—	Interntl. of Cent. Amer.	18	20 —
26½	Leopoldina	21½	23½ — ½
3¼	Mexican Rails	3	4
8½	Do. 8 p.c. Pref.	8	10
4	Do. 6 p.c. Pref.	4	6
168	San Paulo Ord.	169	173
6½	United Havana	6	8

AMERICAN RAILS.

—	Atchison	227	230 —2
—	Cheasapeake	192	197
—	Chicago Milwaukee New	15	16
47	Erie	41	43
—	Do. 1st Pref.	57	60
—	New York Central	167	170 —1
—	New York Ontario	9	11
—	Pennsylvania	76	78
88	Southern Common	88	91
—	Southern Pacific	122	124
225	Union Pacific	225	23 +1

BREWERIES AND DISTILLERIES.

27/0	Allsopp £1 Shares	26/9	27/9
69/9	Bass, Ratcliff Ord.	68/2	69/3 —1/3
5/0	Brewers of Vancouver	5/3	5/9 +0/3
—	City of London Def. (5/-)	12	17½
64 0	Courage Ord	63/0	64/-
69/0	Distillers Ord	63/0	64/-
101 9	Guinness Ord (£1 units)	101/6	102/6 + 1/0
65 0	Hoare and Co	65/3	66/3 + 0/3
11 6	Ind Coope Ord	63/6	64/6 —0/6
60/6	South African Breweries	60 0	61/0
—	Walker (John) Pref.	22/6	23/6
60/9	Watney Combe Del.	59/3	60/3

ELECTRIC SUPPLY.

—	Bournemouth and Poole	27/6	29/0
27/9	Clearing Cross	27/0	28/0
—	Chelsea Ord	27/0	28/0
74	City of London Def. (5/-)	33/6	74/6*
46/3	County of London	46/3	47/3*
—	Lancashire	23/6	24/6
20/0	London Electric	29/0	30/6*
40/0	Metropolitan	40/3	41/3
22/6	Newcastle	22/6	23/6
—	St. James's	27/0	28/6
—	South London	26/0	28/0
27 9	Westminster Electric	27/3	28/3
27/6	Whitehall Inv. Pref.	24/3	24/9

INSURANCE.

18½	Alliance £20 (£2 4/- p.)	18	19
12¾	Atlas £5 (£1 5/- paid)	12¼	12¾
21	Com. Un. (£2½ paid)	23¼	24¼
11½	Eagle Star Ord. £5	11	12
3½	Employers £1 (5/- paid)	3⅜	3⅝
14½	Gen. Accdt. £5 (£1½ p.)	14⅜	15⅛
10½	Guardian £5 (10/- paid)	10¼	10¾
27	L. & Lan. Fire £5 (£1 p.)	26¾	27¾
9	Lon. Ass. £2½ (£1¼ p.)	9⅛	9⅝
32	N.B & Mer £5 (£1½ p.)	31½	31½
15¼	Northern £10 (£1 paid)	16¼	16¾
13	Phœnix £10 (£1 paid)	13½	14
14¾	Do £1 (f.p.)	14½	15
24	Prudential	23½	24½
1/8	Do "B" Ord (4/- p.)	1/4	2
6¼	Royal Exchange	6	6½
2⅝	Royal Ins. £1 (10/- p.)	2⅝	2⅞
38	Sun Ins. £100 (£25 p.)	37½	38½
52	Sun Life £10	51	53
6/-	Yorkshire 50/- (10/- p.)	6/8	6/8

IRON, COAL AND STEEL.

4/3	Amal. Anthracite	4.3	4/9
53/6	Babcock, Wilcox Ord	53/3	5 /2 +0/3
22/3	Baldwins	22/3	22/9
2/9	Brown (John)	2/9	3/3
8/9	Buell Combustion	8/-	9/-
14½	Tamnell Laird	14/-	16/6
58/9	Cory (William)	58/9	59/9
3/9	Dorman Long	3/9	5/6
2/9	Guest Keen	34/6	35/6
26¼	International Nickels	27/8	2.5/- — 1s
21½	Pease and Partners	2/0	2/6
20/0	South Durham Steel	19/-	19/6
23.3	Siemens	23/0	24/0
8/0	Vickers Ord.	7/2½	8/1½ +0/1½

LAND AND INVESTMENT.

23/6	Argentine La d Invest.	1/6	1¼
1/3	Do. Southern Land	1	1⅛
—	City San Paulo Impts.	7 10½	8/4½ +0/1½
14/6	Forestal Land	14/6	15/3 —0/1½
2/4	Hudson's Bay Ord.	2/1⅛	2/6
1-32	Hyderabad Deccan	1-32	1-32
2/0	Pekin Syndicate	2/0	2/3
0/6	Rio de Janeiro (2s. sh.)	0/4	0/6
2/6	Sudan Plantations	2/8	2/14 —1s

NEWSPAPERS.

23/0	Assd Newspapers Df. (5/-)	15/6	17/-
9/3	Allied News Ord.	1	1⅛
—	Amal Press (New)	19/6	20/0
—	Daily Mail Trust	2/11⅛	2/4
20/6	Daily Mirror Ord.	19/9	20/3 —0/-
—	Financial Newspapers	11/6	12/6
2/11⅛	Sunday Pictorial	2/8	2/11⅛ —1/32

NITRATES.

4	Alianza	3⅞	4½
2/6	Lagunas Nitrate	1⅞	2⅛
8/6	Liverpool	8/-	10/6
14/6	New Tamarugal	14/0	16/0
6/0	Rosario Nitrate	5/0	7/0
8/6	Tarapaca Nitrate	6/0	8/0

RUBBER CROPS FOR AUGUST.

Alaco, 42,000 (35,500); Bukit Kajang, 139,745 (114,675); Chasely, 22,000 (16,000); Castlefield, 132,102 (102,500); Ghota, 61,796 (39,420); Gun Kee, 40,000 (29,500); Hollycrest, 81,867 (77,325); Hong Kong, 33,296 (38,340); Kuala Kepis, 26,500 (19,350); Killinghall, 35,574 (54,301); Kota Tinggi, 67,000 (64,000); Rubber Eats of Krian, 75,647 (59,230); Pelepah Valley, 75,000 (60,000); Padang Jawa, 52,470 (44,540); Rahmat, 73,582 (56,019); Sungei Kari, 34,640 (33,437); Signiling, 30,500 (35,500); Tynah Dotar, 53,219 (62,550); Tikam Batu, 14,525 (11,215); Pangkok, 22,000 (23,000); Tanjong Labu, 9,100 (6,400).

(Crops for August, 1929, in parentheses.)

REFRESHMENT AND FOOD.

18.3	Aerated Bread	17/6	18/6
39/0	Bovril Def.	38/9	39/3
1 10½	Crosse and Blackwell	1/9	2/-
14/1½	Home and Colonial (4/-)	13/7½	14/1½ +0/1½
3/7½	Linton	3/4½	3/7½ +0/1½
14/6	Lovell and Christmas	14/-	15/- +0/6
4/1⅛	Lyons (J.)	4/1⅛	4/2⅛
—	Mackintosh (J.) Pref.	21/0	22/0
5/6	Maypole Def.	5/3	5/6
—	Scribbans	12/9	13/3 —0/4½
—	Do. Def. (£/-)	1/9	2/3 +0/1½
½	Smithfield Arg. Meat	⅝	⅝
2½	Spratt's Patent	2⅜	2⅝*

SHIPPING.

—	Cairn Line	4/9	5/9
—	Cunard Ord.	19/0	20.0
—	Elder-Dempster 6% Pref.	2/0	4/0
37	Harness Wilhy	33/6	34/0 —0/6
—	P. and O. Def. (£1)	44/6	45/6 —0/6
—	Royal Mail Ord.	15	20
—	White Star 6½% Pref.	8/0	10/0

TEAS.

Amal. Estates	15	Galaha Ceylon	2⅛
Assam Ord.	1⅛	Imperial	2⅛ —⅛
Assam Consol.	13-32 —1-32	Jelinga Valley	1⅜
Assam Front's	20/7½	Jhanzie	2⅛
Assam'lawa	20/6	Joka	2⅛
Borelli	62/6	Jorehaut	2⅛
Brahmapootra	2⅞	Kanan Dovan	3⅞
Brit. Indian	3¼	Lebong	3¾
Budia Bela	66/6 +0/3	Lungla	1⅞
Ceylon Plant.	4½	Makum	1⅝
Ceylon Prop.	38 9	Moabund	2⅛
Chargolo	2⅜	Nedeem	1⅝
Chulwa	3¼ —⅛	New Dimbuhu	3⅝
Chulsa	2¾	Nuwara Eliya	5⅛
Con. Tea & L.	1⅞	Ouvah	3⅜
Darjeeling Co.	2¼	Peacock & Nil.	1⅞
Do. Consol.	3¼	Pabdolan	2⅛
Deundi	15/1½	Pundaloya	3⅛
Ding (£1)	47/3	Roselcugh Ceyl	29/4½
Dimbula Val.	2⅛	Scottish Assam	3⅛
Doars	2⅛	Scot. T. & Ln.	2¼
Doom Dooma	3⅛	Singlo	2⅛
E. Assam	3⅛	Sumatra	2⅛
Estd. Produce	3⅛	Travancore	42 6
Empire	1⅞	Up. Assam	35/0

TEXTILES AND ARTSILKS.

—	Alliance Art Silk (5/-)	0/6	1/0
0/6	Amalgamated Cotton	0/4½	0/7½
19 0	Bleachers	17/6	18/6
21/0	Bradford Dyers	20/6	21/3
1/6	Branston Ord	1/0	1/9
0/9	Do. Def. (fully paid)	0/1	0/9
0/3	British Celanese Ord.	8/3	8/9 —0/3
11/6	Do. Pref.	7/0	8/0
10 0	Calico Printers	8/9	9/9
1½	Canadian Celanese	1⅝	1⅞
59/3	Coats	59/3	60/3*
2¼	Courtaulds	2½	2⅝
—	English Sewing Cotton	1⅛	1⅜
—	Linen Thread Ord.	1⅝	1⅞
13 6	Lister Ord	12/9	13/9
8/3	Sutn Viscosa	8/0	9/0

TELEGRAPHS, TELEPHONES, WIRELESS

5	Anglo-American Def.	24½	25½
8½	Cables & Wireless 5½ Pf.	80	82
31	Do. 7½% "A" Ord.	29¼	30¼ +⅛
17	Do. "B" Ord.	15½	16½ + ½
1⅞	Marconi Marine	1⅝	1⅞
—	Do Canada	1⅝	1⅞ + ⅛
1⅛	Oriental Telephone	7/16	9/16
42	Radio Corporation	42½	43 +⅛
—	Do. Pref	10⅞	11⅛

MISCELLANEOUS INDUSTRIALS.

19/0	African and East. Trade	9 0	10/6
2.3/0	Associated Cement	22/6	23/0 —0/6
3/9	Associated Electric Ind.	24 0	25/0
1 3	Baird Television Pf. Ord	1/3	1/9 +0/3
11 6	Barrow Com. Def	12/0	13/6
37/6	Brazilian Traction	37/0	37/6 —¼
51-32	British-American Tobacco	51-32	51-32
2	British Aluminium	1⅞	2
5/3	Brit. Inter. Pict. (5/-)	5/0	5/6
14 6	British Match	23/9	24/9
2/0	British Portland Cement	2¼	2⅜ +⅛
30/0	British Oil and Cake	29 6	30.6
—	British Talking Pictures	0.3	0 6
67/6	Callenders Cable	67 0	69/1 +1.0
4	Canadian Car	23	26
3/6	Carmeuite Trust	2.9	3/-
7¼	Celtex	7/16	9/16 +0/1½
0/6	Chemical & Metal. (2/-)	0/6	0/9 +0/1½
13/8	Columbia Graphs	30/3	35/3 + ⅛
2 3	British Manufacturing	2.3	2.3
2 6	Crystalate Gramo. Ord.	2/1	2/9
11/-	Dunlop Rubber	11 0	11/6 —3/4½
16 0	Ever Ready (5/-)	16/0	16/6 +0/3
—	Ford Motor (fully paid)	4½	4½
48 3	Gallaher Ord.	27/6	28/1½
—	General Electric Ord.	47 9	48 9
3⅝	Graphophone Ord	3⅝	3.3/32
—	Harland and Wolff Pref.	6 0	7/6
—	Harrod's Stores	2⅛	3⅛
—	Härrod's (B.A.)	14/9	15/3
3/6	Henley's Telegraph	3/3	6
—	Imperial Airways	1⅞	1⅞
—	Imperial Tobacco Ord.	4⅝	4⅞ —1-32
—	Imp. Canada	20	20/9
27	Imp. Chem. Indus. Ord.	22 3	22.1 —0/4½
7/1	Do.	6/6	6/9 —0/3
—	Informl. Holdings Ord.	1⅜	1⅝
37 0	Johnson and Phillips	37.0	38.0 +0/3
17/3	Kreuger and Toll	27⅛	27⅞ — ⅛
23.9	Lever 7 p.c. Pref	22 1	23/4½
—	Machine-Made Sales	2/1⅞	2/4½
28/6	Nel-Bennett	40/7½	41 10½
2/0	Parent Trust Def.	1.6	2.6
4/3	Platt Bros. Ord.	3/9	4
—	Reckitt Ord.	3/6	4
28/0	Rones	15/6	17/6
—	Ruth's Steam Stor. A.	4/3	4/9
1⅝	Salt Union	1½	1⅝
78	San Paulo Tram. Def.	84	87
73½	Shawinigan Water Com.	71	73
13	Swedish Match R.	15½	15⅝ — ⅛
49/0	Tate and Lyle	42.3	47/9 +0/6
2/0	Taylor Cash Chem. Def.	1 10½	2/1½
—	Tilling Ord.	4/6	5 + ⅛
—	Tobacco Trust Ord.	205	215 + 2½
—	Do. Def	400	410
1⅝	Triplex Glass	1⅝	1⅞ + ⅛
2⅜	Unilever Ord.	2 3/32	2/3/32
—	Do. (N.V.)	2 3/32	2/3/32
1 3/32	United Molasses	1⅝	1⅞ — ⅛
6/4½	Vine Products Ord 5/- Sh	6/3	6/9
12/6	Vonnlor Gramophone	12/6	12/6 +1/1½
1 6	Do. Foreign	1/3	1/9
43/0	Wallpaper Def.	44.6	45/6

f-x div. + Ex rights. ‡ Cum. div. ‖ Ex bonus.

PRICES OF RECENT ISSUES.

Austrian 7 p.c. New—1¾ prem.
County Electricity—8/6-9/6 prem.
Edmundson's Electricity Debs.—2¼-3¼ prem.
London Electric Railway 5 p.c. Debs.—4 4½ p.m.
South Africa—3½-4 prem.
South Metropolitan Gas 5 p.c. New Deb.—3-3½ prem.
Ulster—2-2¼ prem
Unilever (4/- paid)—33/6-34/6.

PROVINCIAL EXCHANGES.

BIRMINGHAM.—Motor shares quietly firm. Austins less active, but still good. Rovers and Singers harder. Lucas strong. Dunlops good on rubber statement. Austins £2 9. Preferred 15/-; Rhcneolx, 32/9; Components, 8/9; Dennis, 41/3; Enfields, 21/-; Guys, 13/6; Humbers, 17/-; Leylands, 64/-; Lucas, 71/3; Maudslays, 18/-; Napier,

MONEY MARKET

TREASURY BILL RATE UNCHANGED.

There was an abundance of credit seeking employment in Lombard street yesterday, as the week-end approached. At the opening discount rates were offered at 1¼ per cent., and the close lenders found it difficult to place balances at 1¼ down to 1 per cent., while old day-to-day money was ready at 1½ per cent., and the seven-day loan at 2 per cent.

Bank of England discount changed May 1, 1930) 3%

4 months	2⅝	2½
3 months	2¼	2⅛
2 months	2⅛	Trade 3
1 month	"	..... 3¼
Short bills to-day		..... 3½
1 week		
Joint Stock Banks at Call		
Discount Houses at Call		
" at Notice		

The demand market business was quiet, and rates were not too firm, owing to the abundance of money. The advertised movements had little effect, and rates for fine bills of three months' currency to 2⅜ per cent., while Treasuries were offered at 2⅜ per cent. The bank took a few November bills.

Bank of England received at the Bank of England on account of £55,000,000 Treasury bills allotted Monday to Saturday last week, at about 40 per cent. The average rate indicated was £1 10s. 1d. per ounce for forward delivery on Eastern account, as quoted 1d. higher at 85s.

The Bank of England £19 in foreign coin, bullion and £250,000 in sovereigns was released, while £29,603 was bought in gold and £1,000 sovereigns taken for export.

It is believed to be about time that gold was available, for shipment to France. This is the preferred portion of the Continent, and the feature of the Foreign Exchange market yesterday was the sharp rise in the New York rate to 4.8851, reached, and then fixed finally under 4.8849. The movement is significant when compared with Thursday's fixing at 4.8847. Movements among the other exchanges were similarly adverse to sterling, the dollar appreciated sharply in the Continental market, closing at 123.82 francs, the highest level touched since the dollar's collapse in 1926. The Dutch guilder was firmer, the closing quotation of 12.07¼ as compared with Thursday's 12.07. Movements among the Scandinavian exchanges were similarly adverse to sterling, the Swedish crown appreciated sharply in the Continental market, closing at 18.09½ as compared with Thursday's 18.09. The Dutch guilder was firmer, the closing quotation of 12.07¼ as compared with Thursday's 12.07. Argentine exchange was also firmer, closing at 41⅛ as compared with Thursday's closing at 41¼.

The Bank of England bought £19 in foreign coin, bullion and £250,000 in sovereigns was released, while £29,603 was bought in gold and £1,000 sovereigns taken for export.

It is believed to be about time that gold was available, for shipment to France. This is the preferred portion of the Continent, and the feature of the Foreign Exchange market yesterday was the sharp rise in the New York rate to 4.8851, reached, and then fixed finally under 4.8849. The movement is significant when compared with Thursday's fixing at 4.8847. Movements among the other exchanges were similarly adverse to sterling, the dollar appreciated sharply in the Continental market, closing at 123.82 francs, the highest level touched since the dollar's collapse in 1926. The Dutch guilder was firmer, the closing quotation of 12.07¼ as compared with Thursday's 12.07. Argentine exchange was also firmer, closing at 41⅛ as compared with Thursday's closing at 41¼.

FOOD AND PRODUCE MARKETS.

Birkenhead—Cattle and Lambs steady trade. Dublin—Butter dearer, sharp advance in Eggs, Poultry in good demand, fair sale for heavy supplies Vegetables, Fruit in better demand, Potatoes ample, Fish in steady demand, very little doing in Grain, good demand for prime Hay and Straw. Rubber easy. Tin dull.

CATTLE.

BIRKENHEAD.—On offer 1,865 Irish cattle and 785 lambs. A steady trade was experienced for the cattle on offer to-day. Choice small heifers made 84d. secondary heifers 82d., bullocks 81d. to 8d. cows and bulls 54d. to 7d. Lambs were also a steady trade, prices ranging from 1/- to 1/1 per lb., all prices sinking the offal

DONNELLY, DUBLIN.
LARGEST MAKERS OF SAUSAGES

Pigs under 4 stone...	11½	per cwt., dead-weight
4 " " 5 " ...	10⅘	" "
5 " " 6 " ...	9⅘	" "
6 " " 7 " ...	8⅘	" "
7 " " 8 " ...	8⅘	" "
8 " " 9 " ...	7⅘	" "
9 " " 10 " ...	6⅘	" "
Cows and Heavy Pigs	6½	" "
Calves	1/-	per lb., dressed-weight
Prime Lambs	11d	" "
Fair	10d.	" "
Ewes	8d.	" "

Prime Lambs 42lb. and over one halfpenny per lb. less. Every lb. of Donnelly's Sausages carries a tag and trade mark.—(Advt.)

GRAIN.

DUBLIN.—Attendance of buyers still small and little business doing at last day's values—Irish white oats per barrel 12/- to 12/6, extra Blacks 10/3 to 10/9, clipped 11/- to 11/3, few samples of wheat on offer remained unsold as offers were not accepted by owners, considered them too low.

FLOATING GRAIN CARGOES (BALTIC).—WHEAT—Cargo market quiet, but steady, at the recent decline. The Temple Moat, part cargo 3,000 qrs. Australian afloat sold 32/10½ to Italy. White Pacific (October sellers 32/-, No. 1 hard winter (part shipment) September 32/6, Australian 32/6, choice white Karachi October 32/9, Barcels quiet, and the turn easier, No. 1 Northern Manitoba September sellers 33/3, No. 2 ditto 32/9, No. 6 Manitoba spot 24/9, No. 1 Northern Manitoba (Vancouver shipment) shipped, also to other, 32/9, No. 2 ditto October 32/3, Australian afloat 31/9, choice white Karachi due 31/-, afloat 31/6, October 32/6 per 480lb. Future steady, quotations at close of market quarter of 480lb.—Manitoba grade November 30/3, January 31/3, March 31/9, London grade September 30/3, November 30/7. MAIZE—Spot parcels quiet, and trend of prices in buyers' favour. Plate afloat sellers 23/9, Bessarabian October 23/6, Plate (La Plata) October-November 23/6, Parcels Danubian, Galatzian October 23/6, Plate July-August sellers 23/9, August-September, also September-October-November 23/-, Dan-Galatzian September-October 23/3, No. 2 white Kasarabian September-October 23/3, No. 2 white Danubian 21/9, September-October 22/-. BARLEY inactive; parcels Danubian 480lb. Black Sea 14/9, Azov-Black Sea 14/6, No. 3 Canadian Western September-October sellers 18/-, No. 4 ditto 17/6, per 400lb., Californian (superior) September-October sellers 28/6, Chilian forage 28/6, Australian October 28/9 per 448lb. OATS Plate September, also October and November, sellers 12/6, mixed feed September-October 11/9, Plate mixed feed September-October 11/9, Plate 39/40lb. September 14/9, ditto September 13/9 per 320lb.

MARK LANE CORN.—There was a fair attendance at the week-end market, but business made no progress and prices further moved in buyers' favour. WHEAT—Occasionally easier; No. 1 hard winter Manitoba 33/3, No. 1 Northern Manitoba 33/6, No. 2 ditto 33/-, No. 3 ditto 32/-, No. 4 ditto 32/-, No. 5 ditto 31/6, No. 6 ditto 31/-, No. 1 hard Manitoba 32/-, No. 6 ditto 27/-, No. 1 hard 32/6, No. 2 ditto 32/-, Australian 33/6, white Karachi 33/-, per 496lb. English new per 112lb. FLOUR dull; London 32/- per sack for country delivered, London area. Of imported, Manitoba good 27/6 to 30/6, Buffalo ditto 28/- to 30/-, Canadian 28/- to 27/-, ex store on c.i.f. terms, 41lb. at 41/3, 41lb. at 37/3, 20 per cent. 42/-, 40 per cent. 38/6 to 37/-, 20 per cent. 42/-, to 40 per cent. 38/6 to 37/-, Australian 23/3 to 25/9 per 280lb. Argentine low grade Oct.-Dec. £6 17/6, 42/ 51/ 5d. 5.8894 MAIZE—Easier, especially for distant. Plate landed 26/3, ex ship 25/-, Aug., Sept.-Oct. 24/-, Bessarabian landed 26/-, 2 white flat African ex ship 23/-, No. 3 ditto landed 26/- per 480lb. Yellow maize ex ship £8 1/-, London; yellow African 23/15, white £5 10/- per ton. BARLEY—Californian old landed 30/- to 35/-, new 30/- to 43/-, to sample; Australian 32/-, per 448lb. Black Sea ex ship Sept.-Oct., Danubian 15/6. Persian new ex ship 15/-, per English new malting 6/5 to 12/9, per cwt. OATS easy; Plate landed 14/6, ex ship Chilian tawny ex ship to arrive 14/6, white 20/-, German landed 22/-, mixed Canadian ex ship 12/-, landed 13/-, per 320lb. English 5/8 per 112lb. MILLERS' WHEAT—Steady with rather more inquiry; broad bran 3/6, middlings 5/6, fine ditto 7/-, fine ground oats 8/6 ex mill per cwt. Oat-flakes 15/6, rolled oats 15/6 to —, quiet, flaked 15/6, rolled oats 15/6 to —, quiet, oats 12/9 to 13/-, as to quality, ex mill

LIVERPOOL.—WHEAT—The decline in Winnipeg on Thursday of Chicago had already been discounted here, and the deliveries of wheat showed a fair total at the outset for distant months; then trade moderated, but with a renewal of offers. Prices gave way sharply under liquidation with moderate fluctuations, closing at a heavy loss on the day, especially for distant positions, being unchanged. Cif. parcels wheat inactive, and prices less nominal. No. 2 Manitoba afloat sellers 31/3 per quarter, being the only business done. Cif. parcels maize River Plate elected and easier. August-September quoted 23/6 per quarter. Spot parcels maize River Plate elected and easier. August-September quoted 23/6 per quarter. Spot parcels maize River Plate elected and easier. August-September quoted 23/6 per quarter. EGGS—Market main-tained at the outset for distant months; then trade moderated, but with a renewal of offers. Prices gave way sharply under liquidation with moderate fluctuations, closing at a heavy loss on the day, especially for distant positions, being unchanged. Cif. parcels wheat inactive, and prices less nominal. No. 2 Manitoba afloat sellers 31/3 per quarter, being the only business done. Cif. parcels maize River Plate elected and easier. August-September quoted 23/6 per quarter. Spot parcels maize River Plate elected and easier. August-September quoted 23/6 per quarter. EGGS—Market maint

AUCTIONS BY DOCKRELL LIMITED.

FURNITURE AUCTION, TUESDAY NEXT, 16TH SEPT.

SUNNINGWELL, TEMPLE GARDENS, PALMERSTON PARK.

HAVING Sold the House, we are further instructed to SELL the costly FURNITURE and EFFECTS, including:—Inlaid and painted Satinwood Settee and 4 Shield-back Chairs to match, Oc. Octagonal Table, Inlaid Satinwood Oval Top Table, Chesterfield, in silk tapestry, Inlaid Mahog. Antique Writing Table, Chippendale Falling-leaf Oval Top Table, pair of Study Chairs, in Morocco, Mahog. Oval End Dining Table, with carved legs, Break-front Inlaid Mahog. Sideboard, with brass rail back, set of 6 Sheraton Dining Chairs and 2 Carver's Chairs, Inlaid Mahog. Half Oval Table, do. do. Fall-front Writing Desk, do. do. Oval-frame Overmantel, Mirrors, Gilded-frame do., pair Inlaid Mahog. Lamp Stands, superfine Coloured Prints, by Webb, Cox, Haynes, etc.; Antique Brass Fender and Fire Furniture, Electric Fittings; Plush, Lace, Net, and other Curtains; Wool Rugs, Mahog. Pedestal Hat Rack, Inlaid Mahog. Enclosed Cabinet, with press under, Mahog. Tea Store, with brass claw feet; pair shaped Mahog. Twin Beds, Inlaid Mahog. Double Bed, Bedding, Spring and Hair Mattresses; Inlaid Mahog. Cheval Mirror, Gentleman's Mahog. Wardrobe, Inlaid Mahog. Washstand, with glass top, do. do. Oval Toilet Mirror, do. do. Break-front Dressing Table and Toilet Mirror; Tiled-top Tea Table, Axminster, Wilton, Donegal and Turkish Carpets; Inlaid Mahog. Bedroom Suites, Bedroom Ware, Single Iron Bed, Axminster Stair and Landing Carpets, heavy Brass Stair Rods, Singer Sewing Machine, Electric Iron, Maid's room Furniture, Kitchen Furniture and Utensils, Bathroom Fittings, Linoleum, Crown Derby Tea Service, Dinner Service, Mis cellaneous Glass and China, Garden Roller, Garden Seat, Pennsylvania Lawn Mower, Wheelbarrow, Garden Tools, Step Ladder, some Coal.

On View on MONDAY, 15th SEPTEMBER, from 11 o'clock to 6 o'clock. To prevent overcrowding, a charge of 6d. will be made for admission on the day of Sale. The Auction will commence at 11 o'clock.

PROPERTY AUCTION, THURSDAY NEXT, 18TH SEPT.

AT 1.15 O'CLOCK,

AT OUR PROPERTY SALEROOMS, 5TH, GREAT GEORGE'S ST.

IN RE A. H. VARIAN, DECD.

CUIL GREINE, SAVILLE PARK ROAD, DALKEY.

A very attractive detached non-basement House, commanding an uninterrupted view of Killiney Hill and the surrounding country, standing on over an acre of ground, with fruit and vegetable garden, well stocked, and also a most picturesque garden in front of the house. The residence was designed and built for the late Mr. Varian, and possesses many attractive and special features. It contains 2 reception rooms, kitchen, pantry and scullery on the hall level; upstairs there are 3 family bedrooms, maid's room, bathroom, h. and c. supply, hot linen press and balcony; conservatory, greenhouse and outside sanitary arrangements. Held for A term of 500 years from 1st May, 1905, except a small portion, which is held for 125 years; also from the 1st May, 1905, subject to the rent of £17 10s. during the whole period of 500 years. P.L.V., £47. Seen on Order to View from Auctioneers.

Messrs. HONE and FALKINER, Solicitors having Carriage of Sale, 9/10 Suffolk street, Dublin.

EXCEPTIONAL FACTORY PREMISES,

MESSRS. SPENCE'S ENGINEERING WORKS, CORK STREET.

VERY EXTENSIVE PREMISES, SUITABLE FOR FACTORY OR WAREHOUSE PURPOSES, IN FIRST CLASS CONDITION, AND COVERING OVER AN ACRE OF GROUND.

WE have been instructed by Messrs. W. Spence and Son TO SELL BY PUBLIC AUCTION the Leasehold Interest in their premises. The property was originally well constructed, and having been well maintained, is in first class condition. The majority of the buildings are suitable for any business, and the remainder could be adapted at small expense. the major portion of them, consisting of large and lofty workshops, with uninterrupted floor space as follows:—A practically new workshop, measuring over 10,000 super feet and 35 feet high, with a twin span roof, supported by metal uprights, with brick and concrete walls, excellent light from roof and sides. Other workshops 85ft. square, 80ft. by 50ft., and 120ft. by 40ft.; in addition, extensive stores, a range of very complete offices, caretaker's rooms, garages, etc. It is seldom such a spacious and adaptable premises comes into the market. There is plenty of male and female labour available in the immediate vicinity.

The entire Plant and Machinery are for disposal.

The property is held for ever, subject to two rents, amounting to £156 15s. 4d. per annum, and will be sold with the benefit of incoming rents, which amount to £151 per annum, leaving the property in effect, subject to a net rent of £31 15s. 4d.

Messrs. HAYES and SONS, Solicitors, 41 and 42 Nassau street.

3 NORFOLK ROAD, PHIBSBORO'.

Very neat and soundly-built red brick (pre-war) Residence, bay windows, in excellent condition, consisting of 2 reception rooms, 3 bedrooms, bath, hot and cold, separate lavatory; electric light and garden. Held for 200 years from 25th March, 1902, subject to £4 per annum. P.L.V., £21. Seen on Order to View from the Auctioneers, between the hours of 3 and 5 p.m.

Messrs. G. D. FOTTRELL and SONS, Solicitors, 46 Fleet street.

AUCTION, WEDNESDAY, 24TH SEPT., ON THE PREMISES, MOUNT ANNVILLE HOUSE, DUNDRUM, CO. DUBLIN,

THE RESIDENCE OF THE LATE RIGHT HON. CHRISTOPHER BARON PALLES.

A handsome and most substantially constructed Residence, with an imposing cut stone front, standing on 21 acres of land, and commanding a magnificent panoramic view of the City of Dublin. The House contains in all about 20 rooms, comprising entrance hall and grand staircase, large drawingroom, divided by pillars, with Corinthian caps, and fitted with most elaborately carved marble mantelpieces; boudoir, diningroom, library, breakfast room, pantry, 9 bedrooms, back staircase, bath room, with tiled walls and floors; w.c.'s, airy and well-lighted basement, with tiled corridor; the walls of the kitchen and scullery are finished in white tiles; servants' hall, maids' rooms, etc.; laundry, stabling, garage, cow sheds, gardener's house, 2 gate lodges, magnificent ranges of walled frame conservatories and ferneries, vinery, peach houses, tomato houses, large walled-in fully stocked fruit garden. A feature of the property is the unusual variety of rare ornamental trees and shrubs with which the grounds are planted. The House is wired throughout for electric light. The property can be inspected on order to view from the Auctioneers.

Held for the residue of a term of 18 years unexpired at the yearly rents of £194 17s. 8d., and one shilling, and being sold with the benefit of an incoming rent of £80 per annum, derived out of the property known as Cedarmount, leaving the net rent £114 18s. 8d.

Messrs. JOHN T. DOYLE and CO., 16 and 17 Lr. O'Connell street, Solicitors having Carriage of Sale.

ON THE SAME DAY WE WILL SELL THE LARGE RESIDUE OF FURNITURE, including:—6 Inlaid Mahog. Chairs, pair of Antique Dining and 1 Armchair to match; Armchair in Plush, do. in Silk Tapestry, shaped top Mahog. Trinket Table, Mahog. and other Drawingroom Chairs, Simplex Piano Player, Set of Carved Oak Dining Chairs, set of Walnut do., Carved Mahog. Armchair, Carved Oak Cabinet, pair of heavily Carved Oak Chairs and Sofa, Kneehole Writing Desk, Oak Dining Table, Oak Hall Bach., French and other Decorative China, Table Glass, Carved and Gilded Framed Mirror, Jardinette Stands, Pierced and other Brass Curbs, some Plated Ware, Wedgwood Dessert Service, Spindle Chairs, Axminster and Turkey Carpets, Remington Typewriter, Books, Axminster Stair Carpeting, Velvet, Chenille, Lace and other Curtains; All-Brass Double Bed, Carved Wood and Brass Bedsteads, Box Spring, Wire and Hair Mattresses, Oak and other Chests of Drawers, Painted Presses, Mahog. Dressing Table, Birch Wardrobe, Walnut Wash Stand, Dressing Chest, Morris Chair, Do., Ottoman, Draft Screen, Miscellaneous Kitchen Furniture and Utensils, Maids' Room Furniture, Lawn Mowers, Garden seat, Benches, Greenhouse Plants, Garden Tools, some Fowl, Rick of last year's Hay.

FURNITURE AUCTION, FRIDAY, 26TH SEPTEMBER.

17A TERENURE PARK, TERENURE.

Cramer Piano, in Mahogany Case; Chesterfield and pair of Divan Chairs in Tapestry, Carved Mahogany Angle Cabinet, Mahogany Mirror-back Cabinet Sideboard, Mahogany Dining Table, with coal ogany Inlaid Mahogany Enclosed Cabinet, Gilded and Marble Mantel Clocks, Mohogany Tray Top Table, Regulator Clock (Dublin maker), Mahogany Writing Table, 6 Mahogany framed Dining Chairs, Mahogany and Walnut frames, Overmantel Mirrors, Portable Gramophone, Vases, Brass Fenders, Oriental Chinaware, Silver Plated Goods Table Glass, Tea, Breakfast, and Dessert Services, some Household Linen and Blankets, Inlaid Mahogany Double Bedstead, Oak do., Brass-mounted do., Wire and Hair Mattresses, Mirror-door Wardrobe, Pedestal Dressing Table, with long centre mirror, Cas. Bedroom Suite, Mahogany Hall and Stair Carpeting and Rugs, Carved Mahogany Hall Table, Antique Mahogany Chest of Drawers, Oak, Mahogany do., pair Carved Mahogany Hall Chairs, Hall Mirror, Barometer, Lace, Chenille and Casement Curtains, Step Ladder, Kitchen Furniture and Utensils, Garden Tools.

PROPERTY AUCTION, THURSDAY, 2ND OCTOBER.

BRANDON HOUSE, 29 UPPER GRAND CANAL ST.

The House is very soundly constructed, having been originally erected by a builder for his own occupation, and is in excellent condition throughout, requiring practically no outlay. It is semi-detached, has no basement, and contains wide hall, 2 spacious and lofty reception rooms, with modern grates, stone, 4 bedrooms, maid's room, boxroom, hot bath, hot press, with copper cylinder, bright kitchen, 2 pantries, w.c. inside and 1 outside, good garden, cycle and toolhouse.

Held for 150 years from 1st May, 1843, subject to 33, 35, 37, 39, 41 and 43, for 150 years, from 1843, subject to a yearly rent of £26 16s. 0d., but indemnified against payment of the said rent by the above-mentioned houses. Can be inspected between the hours of 3 and 6 o'clock on order to view from the Auctioneers, or at any other time by appointment. Clear possession to purchaser.

T. MONTGOMERY, Esq., Solicitor having Carriage of Sale, 17 Suffolk street, Dublin.

50 LANSDOWNE ROAD.

An exceptionally well-built and soundly constructed semi-detached Residence, newly decorated throughout, and ready for immediate occupation; square entrance hall, with cloakroom off; 3 good reception rooms on the hall level, drawingroom, dimensions 21 feet by 21 feet; diningroom, 21 feet by 15 feet; breakfast room, four large family bedrooms, hot and cold basin, w.c., two maids' rooms, kitchen, scullery, copper cylinder; outside w.c., large garden, front and rear, and ample space for garage. Held for a term of 150 years from September 1871, on a Pembroke lease, subject to a head rent of £3 15s., adjusted to £3 5s. 6d. per annum. The House can only be seen on Order to View from the Auctioneers.

A. E. WALKER, Esq., Solicitor having Carriage of Sale, 1 College street.

23 TIVOLI TERRACE, NORTH, DUN LAOGHAIRE.

A very attractive semi-detached cottage style Residence, containing 2 reception rooms, 3 bedrooms, kitchen, hot bath, scullery, etc.; electric light, large garden, space for garage. Held for 99 years from 1st November, 1884, subject to £4 10s. per annum. P.L.V., £20. Key with Auctioneers.

Messrs. CARTAN, O'MEARA and KIERAN, Solicitors, 27 South Frederick street.

VALUABLE GROUND RENT, £283 19s. 8D. SECURED BY THE NEWLY-BUILT PREMISES, 6 AND 7 LOWER O'CONNELL ST. (THE GRAND CENTRAL CINEMA).

THE POOR LAW VALUATION OF WHICH IS £1,026.

No. 6 Lower O'Connell street is held for 999 years from, 1857, subject to the yearly rent of £13 7s. 8d., and has been sub-leased for the residue of the term at the yearly rent of £286 14s. 4d. (adjusted).

No. 7 Lower O'Connell street are held for ever, subject to the yearly rent of £151 1s. 4d., and have been sub-leased for ever, subject to the yearly rent of £286 14s. 4d. (adjusted).

The attention of investors is drawn to this valuable security derived from newly erected premises in 1-4 main thoroughfare of the City of Dublin.

FURNITURE AUCTION, WEDNESDAY, 8TH OCTOBER.

BALCARRES, PALMERSTON ROAD.

THE HOUSE HAVING BEEN SOLD, WE ARE INSTRUCTED TO HOLD AN AUCTION OF FURNITURE AND EFFECTS, ON THE PREMISES, ON THE ABOVE DATE.

DOCKRELL LIMITED,

AUCTIONEERS AND VALUERS,

SOUTH GREAT GEORGE'S STREET, DUBLIN.

JAMES HILL & SON—FURNITURE AUCTIONS.

THIS DAY (SATURDAY) AND MONDAY NEXT

(IN CONTINUATION).

SUPERIOR HOUSEHOLD FURNITURE, PIANOS, CARPETS, BENT STEEL FIREPROOF SAFES, 10 CWT. FORD TRUCK, &c., &c.

Including specially—Two Upright Cottage Pianofortes, by Collard and Collard and Willoughby, London; Boudoir Grand Piano, by Haake, Hanover; large Exhibition Show Case, with 5 sliding glass doors in front; also a very fine 7ft. Glass-top Counter Show Case; several Mahogany, Oak and Walnut Enclosed Glass-back Sideboards, handsome Queen Anne and Jacobean style ditto; reproduction Chippendale and Sheraton China Display Cabinets, 7 and 9-piece DRAWINGROOM SUITES, in Mahogany and Walnut frames, upholstered in tapestry, damask and velour coverings, all in good condition; DININGROOM SUITES and Sets of Mahogany and Oak Spoon-back Dining Chairs, covered in hide, Rexine, etc.; Dining Tables, Lounge and Easy Chairs, CHESTERFIELD AND SETTEE SUITES, Hall Stands, Tables and Chairs, Overmantel Mirrors, several BEDROOM SUITES, various sizes, in Mahogany, Oak and Walnut; 2 and 3-door Mahogany Wardrobes, Duchess Pairs, CHESTS of Drawers, BEDSTEADS, combia and single sizes, with Woven Wire Springs and Curled Hair Mattresses, Bedding, etc.; a number of old Oil Paintings, Mezzotint and other Engravings, Coloured Pictures, Prints, etc.; Cabinet and Hand Singer Sewing Machines, Bicycles, Mangles, Lawn Mowers, Kitchen and Deal Furniture, China, Glass, and miscellaneous effects; Lathe Bottling Machine, Syphon Machine.

Auction commences 1 p.m. both days. Purchasers pay 5 per cent. fees.

JAMES HILL & SON, M.I.A.A.,

AUCTIONEERS AND VALUERS, 9-12 BACHELOR'S WALK,

NEXT WEDNESDAY EVENING, AT 6.30,

IN THE DIVISIONAL AUCTION ROOMS, 8 MERCHANT'S QUAY, HIGHLY IMPORTANT & ATTRACTIVE SALE BY AUCTION FROM KELLY'S GREAT CENTRAL MONEY OFFICE, 48 FLEET ST.,

Comprising DIAMONDS, DIAMOND STAR, DIAMOND CLUSTER DROP EARRINGS, PAIR S.S. DO., S.S. HOOP, CLUSTER AND MARQUISE DIAMOND RINGS; Diamond and other Gem set do., Diamond Pins, Brooches, Bangles, etc., one dog, Gold Watches, Lady's Gold Wrist do., Gold Alberts, Fangles, Silver Tea Pots, Cups, Cream Ewers, Forks and Spoons, Plated Trays, Cake Baskets, Tea Sets, Entree Dishes, Cases of Handles, etc.

On View at Auction Rooms Next Wednesday from 11 to 5. Sale 6.30.

L. GARLAND, AUCTIONEER AND VALUER, 8 MERCHANT'S QUAY.

BATTERSBY & CO.'S SALES.

ESTABLISHED 1815.

THURSDAY NEXT, 18TH SEPTEMBER, AT 12 O'CLOCK.

GOOD CLASS FURNITURE AND EFFECTS AND PIANO.

"ROWAN HOUSE," STRADBROOK, BLACKROCK.

WE are favoured with instructions to SELL BY AUCTION, on the above date, the entire FURNITURE AND EFFECTS, comprising briefly as follows:—Rosewood-case Piano, by Collard and Collard; Antique Mahogany Secretaire and Bookcase, Inlaid Walnut Oval Table, Mahogany Flap-top Table, Mahogany Pier Cabinet, Rosewood and Walnut Cheffoniers, Mahogany Register Writing Desk, Mahogany Loo Table, Mahogany Falling-leaf Tables, Gilt Mantel Mirrors, Mahogany-frame Diningroom Chairs, do. Couches and Arm Chairs, Brussels and Tapestry Carpets; Damask, Lace and Plush Curtains; Mahogany Mirror-door Wardrobes, do. Chests of Drawers, Toilet Tables, Washstands, etc.; Mahogany Commodes, Brass and Iron Bedsteads and Bedding; Invalid Wheel Chair, Toilet Ware, Mahogany Hall Stand, do. Table, Chubbs 2-door Safe, on stand (30" x 18" x 18"); Oil Paintings and Engravings, Table Glass and China, and sundry items of Plated Ware, etc.; Kitchen Furniture and Utensils, Oak Refrigerator, Screw-top Mangle; Outdoor Effects, including Lawn Mower, Roller, Water Carrier, Garden Seats, Garden Tools, Flower Pots, etc.

On View day previous, 10 to 5 o'clock. Terms—Cash and 5 per cent. fees.

TUESDAY, 23RD SEPTEMBER, AT 12 O'CLOCK.

HIGH-CLASS FURNITURE AND EFFECTS AND PIANO.

30 NORTHUMBERLAND ROAD.

THE RESIDENCE HAVING BEEN SOLD, we are now favoured with instructions to SELL BY AUCTION, on the above date, the entire HIGH-CLASS FURNITURE AND EFFECTS, comprising as follows:—Walnut-case Upright Grand Piano (G. T. Gebauhr), Walnut Settee Suite, Chippendale style China Cabinet, Inlaid Walnut Oval Table, Mahogany Piano Seat, Gilt Chairs, Carved and Gilt Mantel Mirrors, Brass Fenders and Brasses, Walnut Shaped Fronted Sideboard, do. Screw Dining Table, do. 10-piece Diningroom Suite, Inlaid Rosewood Octagonal Table, Rosewood Duchesse Pair; Mahogany Bedroom Furniture, comprising:—Toilet Tables, Washstands, Commodes, etc.; Brass Bedsteads and Bedding, Toilet Ware, Wilton and Axminster Carpets and Stair Carpeting Damask and Lace Curtains, Mahogany Hall Stand and Chairs, Mahogany Mirror; Dresden, Austrian and other Ornamental China; French Bronzes, Water Colours, Oil Paintings, Table Glass and China, Plated Ware, Kitchen Furniture and Utensils, Garden Seats, Tools, Ladders, etc.

On View day previous, 10 to 5 o'clock. Terms—Cash and 5 per cent. fees.

Messrs. LITTLE and CULLEN, Solicitors, 64 Dawson street.

THURSDAY, 25TH SEPTEMBER, AT 2.30 O'CLOCK

(UNLESS PREVIOUSLY DISPOSED OF BY PRIVATE TREATY.)

AT OUR PROPERTY SALEROOMS, 39 WESTMORELAND ST.

SUITABLE CLUBS, NURSING HOME AND PROFESSIONS, 71 ST. STEPHEN'S GREEN, SOUTH.

A FINE TOWN MANSION, SITUATED A FEW DOORS FROM EARLSFORT TERRACE. POSSESSION. The accommodation comprises:—Tiled hall, 6 reception rooms (of which the drawingroom is a very fine apartment, with pillars, Adam cupboards, carved overmantels, fireplace with Dutch tiles. The other reception rooms also have carved mantels and over-doors, etc.); 6 family bedrooms, servants' bedrooms, bathroom (h. and c.), 3 w.c.'s, kitchen and usual offices; copper cylinder and piping. Electric light and bells throughout. Nice garden, with rockery and crazy path; garage, also coach-house and stabling.

Held for ever, subject to £53 0s. 5d. (adjusted) per annum. P.L.V., £80. Seen on Order from Auctioneers.

Further particulars AUCTIONEERS, or CHARLES O'BRIEN, Solicitor, 54 Dawson street.

B. & Co. 56 ELLESMERE AVE., NTH. CIRCULAR RD. 25TH SEPT.

MODERN TWO-STOREY RED-BRICK HOUSE. Nicely situated, just off tram line, and within five minutes of the Phœnix Park. Contains hall, 2 sittingrooms, 3 bedrooms, bath (h. and c.), w.c., kitchen (close range); electric light throughout and gas. Garden front and rear.

Held for 200 years from July, 1917, subject to £5 per annum. P.L.V., £20. Key at No. 55.

Further particulars AUCTIONEERS, or HENRY LEMASS, Solicitor, 31 Parliament street.

B. & Co. 35 MARGARUITE ROAD, GLASNEVIN. 25TH SEPT.

TWO-STOREY, NON-BASEMENT RESIDENCE. POSSESSION. Nicely situated, close to Botanic Gardens, and contains 2 sittingrooms, 3 bedrooms, bath (h. and c.), w.c., kitchen (close range); garden front and rear, and rear entrance.

Held for 999 years from 1915, subject to £5 per annum. P.L.V., £21. Key with Auctioneers.

Further particulars AUCTIONEERS, or JAMES FAGAN, Solicitor, 58 Parnell square.

OUR PROPERTY SALE ON THE 9TH OCTOBER WILL INCLUDE:—

"ARDGLASS," DUNDRUM, MODERN DETACHED RESIDENCE, ON ABOUT 6 ACRES. POSSESSION.

"McMANUS'S PHARMACY," 5 DOLPHIN'S BARN, AS A GOING CONCERN.

6 ST. KEVIN'S PARK, DARTRY ROAD. POSSESSION.

AND WE SHALL BE GLAD TO HAVE EARLY INTIMATION FROM SOLICITORS AND OTHERS DESIROUS OF INCLUDING LOTS IN THIS OR OUR OTHER FORTHCOMING PROPERTY SALES.

FURNITURE AUCTIONS CONDUCTED AND VALUATIONS MADE ALL PARTS OF IRELAND.

BATTERSBY & CO.,

AUCTIONEERS AND VALUERS,

39 WESTMORELAND STREET, DUBLIN.

TELEGRAMS: "BATTERSBY, DUBLIN." 'PHONES: DUBLIN 21042 3.

ANDREW J. KEOGH'S SALES.

NEXT FRIDAY, 19TH SEPTEMBER, AT 1.30, AT 10 LOWER ORMOND QUAY.

EXECUTOR'S SALE.

250 NORTH CIRCULAR ROAD (RATHDOWN TERRACE).

(POSSESSION.)

An attractive, well-built Residence, which has been well maintained and ready for immediate occupation; electric light and heating circuits; space at rear for garage. Accommodation: Drawingroom and diningroom, with dividing doors, breakfastroom, 5 bedrooms, bathroom and w.c., kitchen, with tiled flooring and close range (copper cylinder), pantry fitted with sliding door presses; railed plot in front, rear garden. An excellent investment in favourite residential locality. Lease, 250 years, from 29th September, 1890, at £5 per annum, P.L.V., £38. May be inspected on Auctioneer's order. Conditions of Sale from Messrs. D. and T. FITZGERALD, Solicitors, 20 St. Andrew street.

FREEHOLD BUSINESS PREMISES, WITH RESIDENCE, 10 ARRAN QUAY. (POSSESSION.)

Lease for ever, free of rent. P.L.V., £27. Comprises Shop, fitted for the Victualling Business, which has been conducted herein for over thirty years; residential accommodation approached by separate hall, consisting of drawingroom, diningroom, four bedrooms, kitchen, bathroom (hot water supply), lavatory, small yard, with w.c.; electric light. May be inspected daily from 11 to 2 on Auctioneer's order. Conditions of Sale from JOHN S. O'CONNOR, Solicitor, 12 Lower Ormond quay.

10A UPPER KEVIN STREET.

PROFIT RENT of £125 14s. 0d. yearly out of above business Premises and Residential Apartments, all in excellent condition. Messrs. Johnston, Mooney and O'Brien are leaseholding tenants of shop at £84 yearly, upper portion let to four weekly tenants at rents aggregating £136 10s. 0d. yearly, landlord paying taxes. Lease, 99 years, from 1900, at £50 yearly. P.L.V., £56.

Conditions of Sale from JOHN J. HAWTHORNE, Solicitor, 15 Eustace street.

ANDREW J. KEOGH, AUCTIONEER, 10 LR. ORMOND QUAY.

ON VIEW, MONDAY, 22nd SEPTEMBER, FROM 10 a.m. to 6 p.m.

CARPET AUCTION, TUESDAY, 23RD SEPT. AT COX'S, 29 BACHELOR'S WALK.

A magnificent collection of British, Eastern and Continental Carpets and Rugs of finest quality, and in the latest designs and colourings, comprising over 200 lots of genuine Chinese, Turkey, Anatolian, Indian, Malabar, Calcutta, Ellore and Mirzapore Carpets; Anglo-Turkey, Super-Wilton, Seamless Axminster and Brussels Squares, of beautiful designs, and sizes from 8ft. x 5ft. to about 20ft. x 15ft.; an extra fine collection of rare and valuable Persian Rugs, also a large variety of Rugs, Billiard Table Surrounds, Hall and Corridor Rugs, All-Wool Reversible Bedroom and Mohair Rugs, and several rolls of fine Axminster and Wilton Stair Carpeting, from 18in. to 36in. wide, sold in lengths as required. Catalogues free on application. Commissions executed. Telephone 44271. Wires: "Hammer."

JOHN H. COX, F.A.I., AUCTIONEER, 29 BACHELOR'S WALK, DUBLIN.

SALE OF EXCELLENT RESIDENCE AND LAND, Situate in good Hunting and Racing Centre,

CARAGH HOUSE, NAAS, CO. KILDARE.

WE are instructed by Mrs. E. S. Gaussen to SELL BY AUCTION, at our SALEROOMS, NAAS, on WEDNESDAY, SEPTEMBER 17th, 1930, at 1 o'clock, the interest in a superior residence, with a well-timbered demesne and ample range of outoffices and about 7 acres (Statute) of land attached. All held subject to an annual fee-farm rent of £3 6s. 8d. Poor Law Valuation £24 10s.

The RESIDENCE, which is an attractive, substantially built, two-storeyed slated structure, is in perfect repair, and contains about 14 apartments, including bathroom (h. and c. water), 2 w.c.'s, hot press, etc. The outoffices, forming two enclosed yards, are also substantial buildings, and include seven box stalls, harness room, garage, cattle shed, poultry house, loftings, stores and stabling. The lands are of excellent quality, all in grass. There are good fruit and vegetable gardens.

CARAGH HOUSE is situate beside Goatstown Post Office, about 5 miles from Sallins and Naas Railway Stations; Dublin 22 miles. Bus service convenient. It is also situate in an excellent hunting district, where three packs of hounds meet. Golf, fishing and shooting within easy reach.

Immediate possession will be given to purchaser on completion of Sale.

Conditions of Sale from

Messrs. FRENCH AND FRENCH, Solicitors, 7 St. Stephen's Green, Dublin.

Further information from

EDWARD A. COONAN & SON,

Auctioneers,

RATHCOFFEY, CLONGOWES WOOD and NAAS.

SALE OF AN EXCELLENT LICENSED PREMISES

SALLINS, CO. KILDARE.

WE are instructed by Mr. M. J. Evans to SELL BY AUCTION, at our Saleroom, Naas, on WEDNESDAY, the 17th day of September, 1930:—

The Interest in his valuable Licensed Premises, situate in the town of Sallins, held in fee-simple. Poor Law Valuation, £11 0s. 0d. Licence Duty, £6 19s. 9d. (Total outgoings about 4/5 weekly).

The Premises, which are substantially constructed, and in perfect repair, include well-lighted Shop, with up-to-date bar fittings, tap room, enclosed yard, with six box stalls, stores and stabling. Commodious living accommodation, with separate hall door entrance, sittingroom, spacious kitchen, four bedrooms and drawingroom. Water laid on. W.C.

These Premises, in which an excellent liquor business has been carried on for many years past, are in a populous and improving locality. They are most conveniently situate beside the railway station, churches, schools and post office.

The owner also holds a Turf Accountant's Licence, and carries on the business connected therewith in an office adjoining, but structurally separated from the Licensed Premises. The purchaser can also have the interest in this business if desired.

Conditions of Sale from

Messrs. O'CONNOR and COONAN, Solicitors, Naas.

Further information from

EDWD. A. COONAN & SON,

Auctioneers,

RATHCOFFEY, CLONGOWES WOOD and NAAS.

PROGRAMME OF SALES BY

JOSEPH LOWRY & SONS,

M.I.A.A.,

Auctioneers and Land Agents, Kells and Navan.

SATURDAY, 20th SEPTEMBER—At White, commons, Kells—Sale of 40 Cocks of Prime Upland Old Meadow Hay, for John Radcliff, Esq., at 12 o'clock.

MONDAY, 22nd SEPTEMBER—At their Offices, Lodlow street, Navan—Sale of Compact Farm of very Superior Fattening Land with a most desirable Cottage Residence, containing 26a. 2r. 5p., Statute Measure, or thereabouts, known as "The Villa," Bective, Navan, for Mr. James Kellett, at 12 o'clock.

FRIDAY, 26th SEPTEMBER—At Moygrehan, Clonmellon (adjoining Triermore, Kells)—Sale of Valuable Grazing and Fattening Farm with Slated Dwellinghouse and Extensive Offices, containing 148a. 1r. 9p. Statute Measure, or thereabouts, for Saville B. Murray, Esq., at 12 o'clock.

SAME DAY—At Moygrehan, Clonmellon—Sale of Cattle, Sheep and Farm Implements, etc., for Saville B. Murray, Esq., at 12.30 o'clock.

MONDAY, 29th September—At their Offices, Headfort place, Kells—Sale of very valuable Leasehold Licensed Premises, Bake House and Two Snug Cottages, situate in Newmarket street and Suffolk street, Kells, for Mrs. Bridget Brady, at 3 o'clock.

SATURDAY, 4th October—At their Offices, Headfort place, Kells—Sale of a very valuable Grazing and Fattening Farm with Gentleman's Residence at Balnagon Lower, locally known as Bensfort, Kells, containing 232a. 3r. 31p., Statute Measure, or thereabouts, for Mrs. Lily O'Reilly, at 12 o'clock.

ALL SALES HELD BY SUMMER TIME.

JOSEPH LOWRY & SONS,

M.I.A.A.,

Auctioneers and Land Agents,

KELLS AND NAVAN.

EXECUTORS' SALE.

RE THOMAS MAYES (Deceased).

PRELIMINARY NOTICE.

SALE OF HOUSE AND COMPLETE FURNISHINGS ON WEDNESDAY 1st OCTOBER, 1930,

74 WHITWORTH ROAD,

DRUMCONDRA, DUBLIN.

Further particulars from

W. J. M. COULTER, Solicitor, 30 Upr. Merrion street, Dublin; or

EDWARD F. HARRIS,

Auctioneer, etc.,

DELGANY, CO. WICKLOW.

'Phone—Greystones 43.

THE BEST WEEK-END PAPER FOR DUBLIN People is the "WEEKLY IRISH TIMES." Last Edition on Sale every Saturday morning. Price Twopence.

JAMES H. NORTH & CO.'S SALES.

TUESDAY NEXT, 16TH SEPTEMBER.

AT 2 O'C. IN THE ESTATE SALEROOMS, 110 GRAFTON STREET.

67½ UPPER GEORGE'S STREET, DUN LAOGHAIRE.

A DOUBLE-FRONTED SHOP, in first-class business position, with large sittingroom at rear, and three good bedrooms, yard and w.c., and lock-up garden, with rear entrance. Excellent business situation. Lease 99 years, from 1903, subject to £17 10s. 0d. per annum. Clear possession to purchaser.

CHARLES J. REDDY and SONS, Solicitors, 14 Westland Row.

SALE TUESDAY, 23RD SEPTEMBER,

THE COTTAGE, TORQUAY ROAD, FOXROCK, AND 5A. 1R. 13P.

EXCEPTIONALLY ATTRACTIVE MODERN VILLA RESIDENCE, built about 30 years. Choice situation, adjoining the Golf Links; lovely mountain views. The grounds include a lawn fringed by well grown trees, a tree shaded walk, a well stocked garden, and a field fronting Torquay road, which would make an attractive building site. This field lets for grazing for £15. A Modern two-storey Villa. Drawingroom opening into conservatory, dining room, with service door; 6 good bedrooms, bathroom, fixed basins, w.c.'s, kitchen, with Eagle range, pantries, one of them having hot and cold water laid on; larder, etc. Garage, coal house, outmen's w.c. etc.; electric light. Vartry water to house and garden. Purchaser will be entitled to receive £5 a year out of 3 roods and 36 perches, let on lease. The Land's in hand contain 4a. 1r. 17p. The cottage and grounds are held under three leases for 999 and 998 years, subject to rents amounting to £28 per annum reduced to £22 by the aforesaid £6 per annum.

Possession of the Residence and 4a. 1r. 17p. will be given to purchaser.

Messrs. DARLEY, ORPEN and SYNNOTT, Solicitors, 30-31 Kildare street.

HOMESTEAD, CABRA.

HIGHLY IMPORTANT BUILDING GROUND AND RESIDENCE.

LOT 1. 4A. 1R. 19P. HAVING A FRONTAGE TO CABRA ROAD OF ABOUT 354 FEET,

AND TO NEW ROAD OF ABOUT 355 FEET. A very valuable building plot, ready for immediate development. Excellent modern houses have been built along both sides of the main road, which is a high and healthy situation. Will be sold subject to £15 per annum for 1,000 years.

LOT 2. HOMESTEAD DWELLINGHOUSE, OFFICES AND 6A., 3R., 9P., OF LAND,

HAVING FRONTAGE OF OVER 500 FEET, available to the new wide road (with sewer, water, and electric light) made by the Corporation. Homestead is a substantial, non-basement dwellinghouse, containing drawingroom, diningroom, breakfast room; seven bedrooms, maid's room, bathroom, with hot and cold water, etc. The Offices include hay shed for 100 tons, cattle shed, garage, living rooms, five loose boxes, harness room. The Land is available for immediate building development, the frontage to the new road being highly important, and the field having a depth of over 400 feet, giving opportunity for internal road making. This Lot will be sold with lease for 1,000 years, subject to £15 per annum with possession to purchaser. Both Lots are within a few minutes' walk of the tram and of the busiest part of N.C.R. and Phibsboro'.

MONKS and GAYNOR, Solicitors, Molesworth street.

PROFITABLE INVESTMENT.

WILTON PLACE MANSIONS.

A WELL SECURED PROFIT RENT OF £554 PER ANNUM OVER HEAD RENT AND TAXES, arising out of 2-3 Wilton place, Dublin. Held for a term of 79 years from 1st May, 1914, subject to £25 per annum.

Exceptionally fine buildings, in perfect order, and let in eight self contained Flats to first class tenants (chiefly service flats). Also two garages. Two of the flats are furnished.

To be sold as a going concern. Exceptionally fine investment.

Full particulars on application to Auctioneers.

F. W. LAW, Solicitor, Carlow.

SALE, TUESDAY 7TH OCTOBER, 1930.

IN JAMES H. NORTH & CO'S ESTATE SALEROOMS, 110 GRAFTON ST

HATCH STREET AND EARLSFORT TERRACE.

Extensive, centrally situated Premises, at present in the occupation of Messrs. G. A. Brittain, Ltd., who are shortly moving to their new premises in Portobello, and have instructed us to dispose of their premises in Hatch street and Earlsfort terrace.

The position leaves little to be desired, opposite the National University, and at the corner formed by the junction of Upper Hatch street and Earlsfort terrace, with a frontage to Hatch street of about 165 feet, and a frontage to Earlsfort terrace of about 105 feet.

A choice corner Premises, with floor space of about 18,000 square feet, overhead light, under single roof, without pillars. Suitable for any business requiring very extensive premises in first-class position. The building is sound and in good condition. Purchaser will get clear possession.

Held for over 250 years, unexpired, subject to £60 per annum.

For further particulars apply to

Messrs. W. G. BRADLEY and SONS, Solicitors, 11 Lower Ormond Quay; or

JAMES H. NORTH & CO., AUCTIONEERS, 110 GRAFTON STREET.

COUNTY OF GALWAY.

CHARMING RESIDENTIAL HOLDING.

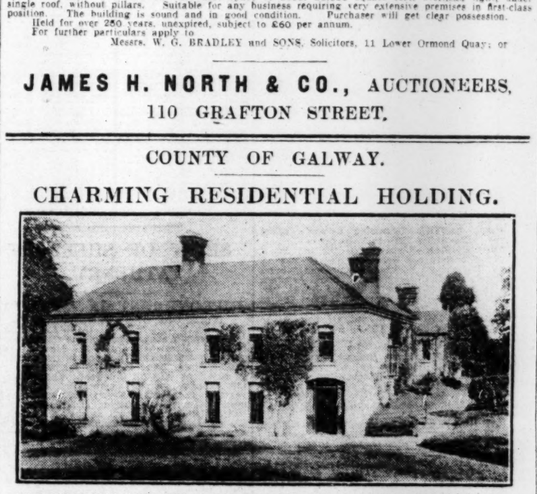

BY INSTRUCTIONS FROM THE EXECUTOR OF THE LATE HUBERT J. TULLY, DECEASED,

THE LANDS AND RESIDENCE OF RATHFARAN, LOUGHREA,

WILL BE

SOLD BY PUBLIC AUCTION, ON TUESDAY, 30TH SEPTEMBER, 1930,

ON THE PREMISES, AT 12 O'CLOCK SHARP (SUMMER TIME).

Area, 337a. 0r. 13p., Statute measure. Held in fee-simple. Annuity, £90 9s. 6d.